The Gramophone

Edited by
COMPTON MACKENZIE

INDEX TO VOLUME II.

June 1924 to May 1925

INDEX.

NOTE.—*Compositions will generally be found under the names of their composers, Arias under the names of their operas. Gramophones, Sound-boxes and Needles are collected together under group-headings. Figures in italics refer to Translations. Figures in* **bold type** *indicate some of the more important references.*

PAGE

"Adapted Pathés" (J. C. W. Chapman) 291, 451
Aeolian Orchestra 103, 177, 216, 301, 388, 427, 437, 484
Aeolian Quintet 303, 388, 461
Africana, L' (Meyerbeer):
O Paradiso 22, 61, 73, 315, 341, 342
Affre, M. 450
Aida (Verdi) 30, 126, 350, 450
Selection 389
Celeste Aida 91, 122, 147, 159, 196, 354, 373, 503
Ciel mio Padre 218
Morir, si pura e si bella 171
O Patria mia 21
O Terra Addio 153
Pur te reveggo, mia dolce Aida 22
Ritorna Vincitor 21
Albéniz, Isaac 18, 19
Malaguena 239
Seguidillas 102, 239, 279, 281, 326
Spanish Suite 209, 239
(See also articles in the Player Piano Supplement by F Sharp in August and by Sydney Grew in October, November, December, January, February, and March.)
Albert Hall Orchestra. See Royal Albert Hall Orchestra.
Albert, Eugen D' 374
Alceste (Gluck):
Divinités du Styx 60, 102, 191, 229
Alda, Frances 122, 141, 163, 308, 353
Allan, Phyllis 275
Allin, Norman 136, 191, 220, 231, 318–19, 369, 385, 440, 457
Alnaes, *The Last Voyage* 440
Alsen, Elsa 388
Alvarez 452
Alvarez, Marguerite D' 362–3
Amadio, John (flute) 62
Amato, Pasquale 46, 112, 122, 124, 162, 308, 324, 405
American Concert Orchestra 60, 137
American Quartet 73
American Symphony Orchestra 22, 60, 137, 220, 425
Analytical Notes:
"The Gramophonist's Guide," by Percy A. Scholes:—
(*a*) Brahms, *Sonata for violin and piano in D minor* .. 118–120
(*b*) Debussy, *Afternoon of a Faun* 156–158
(*c*) Vaughan Williams, *First Movement of London Symphony* 197–199
(*d*) Elgar, *Enigma Variations* 232–234
(*e*) Stravinsky, *Ballet Music of Pétrouchka* 283–287
(*f*) R. Strauss, *Till Eulenspiegel's Merry Pranks* 328–331
Other analyses in Monthly Reviews:—
Bach, *Suite in B minor for flute and strings*, 20; *Violin Sonata in A, No. 2*, 300; *Piano Concerto in D minor, No. 1*, 438.
Beethoven, *Leonora Overture, No. 3*, 260; *Eighth Symphony*, 437; *Ninth Symphony*, 17; *Waldstein Sonata*, 439; *String Quartet in E minor, Op 59, No. 2*, 340; *String Quartet in C sharp minor, Op. 131*, 215.
Berlioz, *Symphonie Fantastique*, 468.
Brahms, *Symphony No. 1 in C minor*, 338; *Symphony No. 2 in D major*, 134; *Trio in A minor, Op. 114*, 345.
Dvorák, *String Quartet (Nigger) in F major, Op. 96*, 438.
Elgar, *Dream of Gerontius*, 176.
Franck, *Variations Symphoniques*, 216; *Symphony in D minor*, 177; *Violin Sonata in A major*, 340.
German, *Theme and Six Diversions*, 342.
Haydn, *Oxford Symphony No. 16 in G major*, 301; *Surprise Symphony No. 6 in G major*, 385; *Emperor Quartet in C major*, 488; *Hornpipe Quartet in D major*, 488; *Quartet in D major, Op. 76, No. 5*, 58.
Mendelssohn, *Italian Symphony No. 4 in A major*, 437; *Violin Concerto in E minor, Op. 64*, 178.

PAGE

Analytical Notes (*continued*):
Other analyses in Monthly Reviews (*continued*):
Mozart, *Jupiter Symphony in C major*, 298; *Symphony in E flat*, 134; *Symphony in G minor*, 216; *Violin Concerto in A major*, 259; *Quartet in B flat* (*K* 458), 341.
Rimsky-Korsakoff, *Scheherezade*, 339.
Schumann, *Piano Concerto in A minor, Op.* 54, 299.
R. Strauss, *Tod und Verklärung*, 436; *Don Juan*, 437.
Stravinsky, *Fire Bird* (*Oiseau de Feu*), 436.
Tchaikovsky, *Symphony No. 5 in E minor*, 20; *Symphony No. 6 in B minor* (*Pathétique*), 298; *Francesca da Rimini*, 339; *Quartet in D major, Op.* 11, 58.
Ancona, Mario 46, 110, 403, 452
Anderson, W. R. 467–469
Andrea Chénier (Giordano):
Come un bel dì 122
La Mamma Morta 60
Finale 72
Un dì all' azzurro spazio (*Improvviso*) 122
Vicino a te s'acqueta 23
Anerio (1567–1620):
Te Deum 424
Aniuta, Fanny 362–3, 403–5
Ansseau, Fernand 60, 73, 262, 343, 457
Anselmi, Guiseppe 323–4
Arabic Songs 351, 379
Aranyi, Jelly D' 36, 217, 263, 316, 388, 427, 461
"Archives in Sound" (Vienna). By Dr. Hans Pollak 415–418
Archives (British) 418
Arensky:
Trio in D minor, Op. 32 .. .. 117, 136, 190, 364
String Quartet in A minor, Op. 35a (*Variations*) 406
Lullaby (Ostrovsky) 491
Ariadne auf Naxos (R. Strauss) 108
Arkandy, Katherine 266
"Armchair Phonatics" (P. Wilson) 472
Arne, Dr., Shakespeare Songs 368–9
The Lass with the Delicate Air 22, 72, 490
Attila (Verdi):
Dagl' immortali vertici 137
Auber:
Manon, Laughing Song 458
Bronze Horse Overture 117
Austral, Florence 219, 262, 387, 458
Autori, F. 136

B

Bach 49, 125
Adagio in D (for 'cello) 343
Air for G string 59, 71, 92, 125
Arioso (arr. Franko) 22
Ave Maria (*Meditation on First Prelude*). See Gounod.
Bourrées, Two 242, 281
Concerto No. 2 in C (for three pianos) 287
Concerto in D minor (for piano) 438, 460
Concerto in D minor (for two violins) .. 25, 36, 49, 351, 385, 460
Concerto in C minor 217, 316, 427
Italian Concerto 240, 280
Chaconne 135, 190
Chromatic Fantasia and Fugue 242, 281, 351
Fantasia (Bach–Elgar) 71, 231
Fantasia in C minor 59
Fugue in C minor 49
Fugue in D minor .. .. 29 (*n.* 82)
Gavotte 326
Mass in B minor 502
Piano records 374

PAGE

Bach (*continued*) :
Prelude and Fugue in B flat 59
Prelude and Fugue in C sharp 242, 281
Prelude and Fugue in C major 280
Prelude and Fugue in G minor 333
Prelude and Fugue in D major 240
Scherzo 22
Sonata in A (for violin and piano) 300, 315
Sonata in E (for violin and piano) 163, 274
Songs :
Come, sweet death 345
Lift up your heads 367
Suite in B minor (for flute and strings) 20, 21, 71, 357
Suite in C major (for 'cello) 489
Suite in D major 49
Meditation on praeludium by Bach (Lange) 303
Backhaus 71, 102 109, 182, 191, 239, 243, 279
Badini 136
Baker, George .. 61, 92, 111, 117, 179, 182, 292, 368, 369, 388, 403, 446
Balfe. See *The Bohemian Girl.*
Songs 152, 153, 154, 457
Ballet Egyptien (Luigini) 23, 51, 60
Balmain, C., 34, 63, 289, 501. See also under Gramophones.
Ballads .. .. 16, 23, 50, 59, 136–7, 143, 152–5, 180, 182–4, 191, 217, 220, 263–6, 300, 302–3, 341–3, 347–8, 388, 392, 440, 442, 445, 447–8, 490.
Ballo in Maschera (Verdi) :
Eri tu che macchiavi quell' anima 262
Di tu se fedele *383*, 439
Quintets 47
Band Records .. 10, 16, 23, 28, 51, 60, 62, 91, 103, 115, 117, 139, 172, 183, 217–19, 221, 261, 263–6, 292, 300–1, **332**–**335**, 342, 344, 388–9, 441, 446, 461, 493.
Bantock, Granville :
The Pierrot of a Minute (*Comedy Overture*) 172, 254, 326
Barbiere di Siviglia (Rossini) :
Overture 263
La Calunnia 303, *383*
Largo al Factotum 28, 117, *174*, 231
Una voce 7, 36, 40, 106, 203
Barclay, John 347
Barnett, Capt. H. T. See New Poor Pages
.. 13, 142, 166, 226, 249, 272, 307, 375–6, 435
Bassth, Emma 231
Bates, Thorpe 111
Baton, Rhéné 488
Batten, Joseph 176
Battishill, Jonathan 424
Battistini 60, 73, 147, 163, 202, 262, 313, 343, 457
Bax, Arnold 281
Beecham, Sir T. 27
Beethoven 26, 37–8, 406
Concerto for piano and orchestra, No. 3 287
" " No. 4 287
" " No. 5 (*Emperor*) .. 49, 241, 273, 461
" *violin and orchestra, Op.* 61 .. 38, 231, 251, 461
Minuet in G major 262
Rondino 326
Rondino (arr. Kreisler) 163
Quartet in F, Op. 18, *No.* 1 406
" *G, Op.* 18, *No.* 2 .. .. 49, 135, 407
" *D, Op.* 18, *No.* 3 407
" *C minor, Op.* 18, *No.* 4 407
" *A, Op.* 18, *No.* 5 407
" *B flat, Op.* 18, *No.* 6 407
" *F, Op.* 59, *No.* 1 (*First Rasoumovsky*) 70, 294, 407, 433, 480
" *E minor, Op.* 59, *No.* 2 (*Second Rasoumovsky*) 340, 407, 460
" *C, Op.* 59, *No.* 3 (*Third Rasoumovsky*) .. 294, 407, 433
" *E flat, Op.* 74 (*Harp Quartet*) 158, 407, 461
" *F minor, Op.* 95 294
" *C sharp minor, Op.* 131 .. .. 215, 315, 407, 479
Sonatas :—
Appassionata (*F minor, Op.* 57) 241
Kreutzer 49, 93, 117, 274–5, 374
Moonlight 125, 240–1, 280
Pathétique 241
Spring 274–5
Waldstein 387, 439, 462
Sonata in F, Op. 10, *No.* 2 241
" *E flat, Op.* 31, *No.* 3 241
" *G, Op.* 49, *No.* 2 241

PAGE

Beethoven (*continued*) :
Symphonies :—
First 450
Third (*Eroica*) 38, 49, 64, 326–7, 374, 450, 456
Fourth 374, 450
Fifth (*C minor*) 3, 22, 37–8, 49, 422
Sixth (*Pastoral*) 70, 103, 305, 374
Seventh 25, 49, 70, 231, 303, 313, 456
Eighth 17, 64, 70, 231, 437, 461, 484, 502
Ninth (*Choral*) 17, 38, 69, 70, 352, 356
Overtures :—
Coriolanus 49, 137, 326, 353, 422, 426
Egmont 23, 231, 422, 479
Leonora No. 3 .. .. 49, 260, 327
Vocal :—
Adoration (male quartet) 182, 192
In questa tomba oscura 163, 479
Beggar's Opera, The, selection 91–2
Bel Canto 5, 7, 201
Bellini, Vincenzo, 230. See *Sonnambula, Bianca and Ferdinando, Puritani.*
Norma, Ah! del Tebro 489
Casta Diva 316
Bender, Paul 374
Benedict, Jules 489
Benoist, André 60
Beralta, Celys 41–2, 76
Berlin Opera House Orchestra 23, 403
Berlioz, Hector, " The Byron of Music " 467–469
Carnaval Romain Overture 450, 469
Damnation de Faust 469
Aria del Rosa 261
Dance of the Sprites 436, 460
Nature immense 469
Rakoczy March (*March Hongroise*) 288, 422, 469
Serenade 469
Song of the Flea 469
Il re di Thule 452
Symphonie Fantastique 288, 460, 467–469, 488
" Best Records " 13, 28, 36, 64, 105, 117, 155, 163, 188, **200**, 207, 210, 252, 266, 308, 377, 400, 427, 452.
Bettendorf. See Heckmann-Bettendorf.
Bianca and Ferdinando (Bellini), *Sorge, O padre* 230
Bigg, R. L. 351, 431, 476
Bishop, Sir Henry 23, 36
Bispham, David 6, 320
Biss, Harold F. 278–281, 474, 475
Bizet, Georges, 360. See *Carmen* and *Pêcheurs de Perles.*
L'Arlésienne :—
Overture 450
Adagietto 62
Minuet 281, 360
Blanchart, Ramon 112
" Blast " (C. Balmain) 299
Blauvelt, Lilian 6
Bliss, Arthur, *Rout* 50
Bliss, Howard 442, 461, 491
Blüthner Symphony Orchestra 17
Boccherini :
Sonata (for two violins) 341, 407, 427
Allegretto 117
Minuet 117
Bohême, La (Puccini) 30, 111, 254
Selection 389
Addio 105, 122, 471
Che gelida manina 22, 122, 152–3, 200, 450
Donde lieta 183
Ebbene, no, non io son 218
Mi chiamano Mimi (*On m'appelle Mimi*) .. 62, 72, 117, 141, 171
Musetta's Song 181, 303, 471
O mimi, tu piu non torni 46
O soave fanciulla 141, 152, 163, 183, 188
Vecchia Zimarra 300
Bohemian Girl, The (Balfe) :
Overture 503
The Heart bowed down 442
Then you'll remember me 154
Bohnen, Michael 260, 374
Boieldieu, *Caliph of Bagdad Overture* 300
Boito, 110, 192. See *Mefistofele, Nerone.*
Bolis, Luigi 363, 404
Bonheur, Charles 369

PAGE

Boninsegna, Celestina .. 308, 316, 450
Book Lists, Reviews, etc. See under Literature, Musical.
Borgatti .. 21, 450
Borgioli, Dino .. 345, 385, 404, 457
Bori, Lucrezia .. 116, 163, 231, 277
Boris Godounov (Moussorgsky) .. 83, 201
Death of Boris .. 124, 163, 207
Farewell of Boris .. 163, 207
In the Town of Kazan .. 138
O Tsarevitch, I thee implore .. 387, 458
Borodine. See *Prince Igor.*
Quartet in D (Nocturne) .. 408
Boston Symphony Orchestra .. 426
Bottomley, Gordon .. 500
Boughton, Rutland .. 220
Bethlehem (Lullaby) .. 300
See *The Immortal Hour.*
Boult, Adrian C. .. 216
Boumphrey, G. M. (Article) .. 43
Bourne, Una .. 102, 117, 181, 239, 274–5, 300, 399
Bowen, York .. 281, 341, 388
Brahms .. 134, 151, 273, 275, 406
Capriccio in B minor .. 241
Concerto for violin and orchestra in D major, Op. 77 .. 287
Concerto for piano and orchestra in B flat, No. 2, Op. 83 .. 287
Hungarian Dances .. 163, 326
No. 5 .. 440
No. 7 .. 21
Quartet in C minor, Op. 51, No. 1 .. 408
„ *A minor, Op. 51, No. 2* .. 408, 451, 503
„ *B flat, Op. 67, No. 3* .. 218, 254, 315, 408
Quintet (piano), *Op. 34* .. 433
„ *(clarinet) in B minor, Op. 115* .. 50, 411
String Sextet, Op. 18 .. 433
Sonata in F (clarinet, arr. for viola) .. 315
Sonata in F minor, Op. 120, No. 1 .. 217, 263, 396, 427
Sonata in D minor (for violin and piano) .. 65, **118**, 274
Trio in E flat (horn, arr. for 'cello), *Op. 40* .. 315, 344, 364
Trio in A minor (clarinet), *Op. 114* .. 345, 364, 460
Symphonies .. 374
No. 1 in C minor .. 314, **338**
No. 2 in D .. 172, 189, 314, 422
No. 3 .. 426
Vocal :—
Feldeinsamkeit .. 102, *175*
Mainacht .. 22, 72, *98*, 102, 440
The Sandman .. 388
Sapphische Ode .. 60, 72, 263, *296*, 312, 351
Vergebliches Ständchen .. 312, 341
Waldseinsamkeit .. 440
Wiegenlied .. 147
Memories of Brahms .. 218, 315
Gavotte (Gluck–Brahms) .. 59
Braslau, Sophie .. 147
Bratza, Yovanovitch .. 117
Brazell, David .. 176
Bridge, Frank .. 410, 460
Phantaisie Quartet .. 408
Quartet (Three Idylls) .. 315, 408
Novelettes .. 62, 70, 408
Songs .. 181, 260, 262, 400
Bridge, J. S. .. 385, 460
British Symphony Orchestra .. 216
Britzius, Dr. (Letters), American Records, 1924 .. 352, 431
Bronskaja, Eugénie .. 29, 106, 113
Broughton, Jesse .. 262, 439, 457
Brown, Eddy .. 178, 190
Bruch, Max .. 287
Bruneau, Alfred .. 218
Brunskill, Muriel .. 22, 72, 195
Buckman, Rosina .. 117, 181, 192, 292, 363, 465–6
Buckley, John .. 315, 341, 369
Burke, Thomas .. 161
Butt, Dame Clara .. 136, 195
Butterworth, Clara .. 217
Butterworth, G. :
A Shropshire Lad .. 142, 475
Byrd, William .. 424
" Byron of Music, The " (W. R. Anderson) .. 467

C.

PAGE

Caliph of Bagdad (Boieldieu) *Overture* .. 300
Calvé, Emma .. 362
Campanari, Giuseppe .. 112, 117
Capitol Grand Orchestra .. 101
Carmen (Bizet) .. 350, **360**, 400, **402**, 451
Selection .. 51, 261, 479
Suite .. 327
Ballet Music, Act 4 .. 388, 403
Chanson Bohême .. 200, 205, 261, 308
Finale (C'est toi and *Mais moi, Carmen,* duet) .. 64, 163, 340, 405, 457
Gipsy Dance .. 403
Flower Song 64–5, 91–2, 147, 152–3, 163, 315, 341, 345, 403–4, 450
" *Halte là* " *Duet, Act 2* .. 163
Habañera .. 139, 360, 362, 450
Il nostro affarè il Doganier .. 404
Micaëla's Air .. 141, 404
Prelude and Chorus, Act 1 .. 362, 388, 403
Parle moi de ma mère (Duet, Act 2) .. 153, 363, 405
Seguedilla .. 363
Smugglers' Chorus .. 388, 403
Voyons, que j'essaie (Card Trio) .. 405
Caruso, Enrico. See Gramophone Celebrities 5, 28, 30, 40, **45**, 65, 73, 102, **124**, 138, 152, 162, 163, 188, 191, 202, 262, 305, 308, 321–4, 418, 452, 457.
Casals, Pablo .. 345, 440
Case, Anna .. 60, 65, 101, 137
Catterall, Arthur 36, 65, 117, 200, 259, 274–5, 288, 313, 364, 385, 460
Catterall Quartet .. 315, 319, 365, 406–10
Catterall Trio .. 136, 190, 221, 315, 364
Cavalleria Rusticana (Mascagni) .. 110
Adessi, non perdono .. 218
Brindisi .. 122
Easter Hymn .. 262
Intermezzo .. 22, 25, 231, 262, 315, 326, 343, 422, 440
Oh, il signore vi manda .. 218–19
O Lola (Siciliana) .. 123, 218
Voi lo sapete .. 262
Centring Correct .. 205
Cervantes, *Six Cuban Dances* .. 239
Chabrier, *Rhapsodie España* .. 426
Chaliapin, Feodor .. 123–4, 138, 141, 163, 191, 207, 219, 458
Chamber Music .. 26, 125, **282**, 393
Articles by Editor :—
I. Sonatas .. **273**
II. Trios .. **364**
III. Quartets, quintets, etc. .. **406**
Arrangement of trios, quartets, etc. .. 273
List of Recorded Chamber Music .. 337, 433
Chamlee, Mario .. 137, 183, 191, 385, 457
Chapman, J. C. W. (Articles) .. 48, 128, 291, 477
Chapple, Stanley .. 460, 484, 491
Charpentier. See *Louise.*
Chemet, Renée .. 163, 262
Cherniavsky Trio, The .. 22, 117, 364
" Children Who Hate Music Lessons." By Orgill Mackenzie .. 290
Chopin .. 18, 71, 172, **239–243**, 279–281, 352
Chopiniana .. 315
Etudes .. 139 239, 240, 280, 281, 352
Mazurkas .. 23, 101, 281, 440
My Joys (arr. Liszt) .. 191
Nocturnes .. 36, 163, 241, 280 281
Polonaises .. 182, 191, 240–243, 439
Valses .. 60, 102, 182, 191, 239, 240, 243, 439, 498
The Maiden's Wish (arr. Liszt) .. 21
Ciccolini, Guido .. 137
Cid, Ballet Music .. 139
Cilea, *Adriana Lecouvreur. Io son l'umile ancella* .. 230
Clarke, C. W. .. 320
Clement, Edmond .. 163, 206, 308, 450
Cleveland Orchestra .. 491
Coates, Albert .. 17, 20, 69, 70, 298, 328, 339, 387, 425, 427, 460
Coates, John .. 143, 207, 369, 442, 457, 491
Cobbett, W. W. .. 294, 337, 380, 433, 480
Cochrane .. 76
Cohen, Harriet .. 281, 438, 460
Coleridge-Taylor :
Sonata .. 275
Sons of the Sea, 60. See also *Hiawatha.*
Cole, Maurice .. 281
Collin, Fredk. .. 117

PAGE

Coltham, Sydney 23, 182, 300, 446, 458, 465
Comic Records. See Humorous.
" Completion, On " (R. Goodchild) 484
Competitions :
Band Records 248, 335
Circulation 359, 432, 463
Comic Records 376
Concerto 192, 287, 354
" Do you know this shop ? " 393, 405, 475
English Trained Singers 47, 93, 120, 155
Epigramophone 248, 335
Gilbert and Sullivan 93, 164
Gramophone Nights 120, 200, 231
Humane Mikado 248, 335
Symphony 14, 305
" Conductor, The Gramophone." By " The Phonatic " 8
Constantino, Florencio.. 160
Contes d'Hoffmann. See *Tales of Hoffmann.*
" Convert," Article by.. 124
Coq d'Or (Rimsky-Korsakov) :
Introduction and March 288
Hymn to the Sun 136, 261
Coradetti 113
Cornelius, *Overtures* 209
Cortis, Antonio 23, 72, 183, 262, 439
Cortot, Alfred 135, 190, 230, 279, 281, 314, 340, 353, 460, 500
Così fan Tutte (Mozart) 343
Couperin 135, 140–1, 303
Court Symphony Orchestra 22, 59, 136, 180
Coyle, Edgar 369, 385, 457
Crawford, Jesse 490
Craxton, Harold, " A Note on Piano Recording " 414
Crimi, Giulio 388
Cristoforo Colombo (Franchetti) :
Cavatina 219
Crown Diamonds 261
Culp, Julia 36, 147, 163, 195, 351, 373–4
Cutting 27
Cylinder Records 5, 308, 500
Czernikov, Vladimir 398

D

Dal Monte, Toti 60, 69, 72, 200, 207, 489
Dallé, Winifred.. 458
Dance Records.. 52–3, 105, 144, 180–1, 183–4, 222, 262, 264–5, **293**, 301-2, 304, 349, 351, 370, 390–2, 443, 445, 495–8.
Daquin, *Le Coucou* 242
Darewski, Max 389, 498
Darré, Jean Marie 399, 427
David. See *Perle de Brasil.*
Davidoff, Marie 387, 458
Davidson 161
Davies, Ben 102, 300
Davies, Glanville 385, 457
Davies, Tudor 25, 64, 179, 192, 219, 260, 318, 343, 387, 458, 465–6
Davies, Sir Walford 23
Dawson, Peter .. 61, 91, 111, 117, 123, 138, 179, 192, 206, 220, 262, 300, 320, 343, 369, 446, 458, 490.
Demarcy, Gaston 342, 403
Debussy 26
Arabesques, No. 1 in E. 303, 440
Arabesque No. 2 in G 303, 489
La Cathédrale Engloutie 239, 281
Clair de Lune 279
Coin des Enfants 239, 242, 281
Enfant Prodigue 226
Jardins sous la Pluie 241, 279, 388
Petite Suite (En Bateau) 219
Poissons d'Or 220
Prélude à l'Après-Midi d'un Faune .. 25, 27, 109, 125, **156**, 288, 422, 427, 450
Arranged for piano 262
Quartet in G minor, Op. 10 .. .. 135, 158, 220, 253, 408
Reflets dans l'eau 220
Song, *Nuit d'étoiles* 60
" Decca Indoors and Out, A." By Capt. H. T. Barnett 13
Deering, Madame 376
Délibes :
La Source Ballet Suite 57
Coppélia 117

PAGE

Delius :
Brigg Fair 27, 288
Dance Rhapsody 27, 326
Hassan 27
Sonata, No. 2 .. .. 345, 361
Destinn (Destinnova), Emmy.. .. .. 45, 308, 353, 464
Destournel, Kathleen 62, 72, 217, 277, 303, 491
Deux Pigeons, Les (Messager) 183, 217, 292
Diaphragms 43–4
Various (Barnett) 88
Aluminium 308
Big 451
Flex 462
Pleated 199, 377, 395
Too thin 289
Dido (Purcell) 181
When I am laid in earth 26, 181, 191
Didur, Adamo 7, 84–5
Dinorah (Meyerbeer) :
Ombra leggiera 36
Sei vindicata assai 303, 388
Slumber Song 300, 316
Dittersdorf :
String Quartet in E flat 408
String Quartet in G 408
" Do you know this Shop ? " 393, 405, 475
Dobie, Eliot 493
Dodds, Jamieson 439, 457
Dohnanyi, *Capriccio in F minor* 59
Dohr, Dr. Otto 238
Don César de Bazan (Massenet) :
Sevillana 181, 191
Don Sebastiano (Donizetti) :
O Lisbona 388
On Earth Deserted 389
Don Giovanni (Mozart) 142, 276, 396
Overture 61, 313
Il mio tesoro (To her I love) 152–3, 343, 458
Là ci darem la mano 218
Madamina (Gentle Lady) 91, 123–4, *133*, 206, 231
Serenade 71, 102, 109, 452
Donarelli, Ugo 112, 218, 261
Donaudy, Songs 191
Donizetti. See *Don Sebastiano, Duca D'Alba, Elisir d'Amore, La Favorita, Lucia di Lammermoor.*
Draper, H. P. 345, 411
Dream of Gerontius (Elgar) 176, 192, 318, 484
Drdla 303
I Palpiti (Serenade) 374
Duca D'Alba (Donizetti) :
Angelo Casto 122
Dukas, *L'Apprenti Sorcier* 135
Dunn, John 342
Duparc, *Chanson Triste* 72, 92
Duplication 313
Dutch String Quartet 21, 135, 292, 407–9
Dux, Claire 10, 373
Dvorák :
Bagatellen 364, 427
Humoreske 16, 388, 400
Quartet in F major, Op. 96 (" Nigger ") 36, 163, 303, 315, 408, 438, 461
Quintet (Piano) in A, Op. 81 411
Quintet in E flat 433
Rondo, Op. 94 439
Songs my mother taught me 353
Symphony (" New World ") 50, 141, 288, 422
Trio, " Dumky " 364

E

Eames, Emma 5, 161, 369
Early Church Music 423
Easton, Florence 10, 439, 460
Eccles, Henry, *Sonata* ('cello and piano) 275
Eden, Irene 374
Edison discs (Article) 113
Editor, Articles by .. 3, 37, 45, 87, 113, 151, 199, 246, 273, 364, 406, 456
See " My Musical Autobiography " and " Quarterly Reviews."
Eisdell, Hubert 369, 385, 457

PAGE

Elgar, Sir Edward, 205. See *Dream of Gerontius.*
Concerto in B minor (for violin and orchestra) .. 50, 287, 326
Concerto in E minor ('cello) 49
Enigma Variations 25, 49, **232**, 398, 484, 489
In the South 205
Land of Hope and Glory 494
Like to the Damask Rose 345
Pipes of Pan 182
Polonia 49
Sonata in A, Op. 82 49
Speak, Music! 442
Symphony No. 1 177
Symphony No. 2 398
Elijah (Mendelssohn):
Elijah and *Messiah* 317
All records of *Elijah* 320, 376
Hear, O Israel 450
Is not His word like a fire? 345, 376
It is enough 345, 376
Lord God of Abraham 341
O Rest in the Lord 22
Elisir d'Amore (Donizetti). *Una furtiva lagrima* 152–3
Elizabethan Songs 49, 59, 300, 442, 458
Elman, Mischa 163, 353, 452
Elman String Quartet 408–10
Elshuco Trio 137
Elwes, Gervase 29, 39, 98, 117, 207, 266
Emney, Fred 376
Endert, Elizabeth Van 373–4
End of the Volume, The 485
Enfant Prodigue, L' (Wormser) 139
Engel, Carl 183, 218
English Singers 39, 209
English (Old) Songs 138, 191, 267, 385, 493
English String Quartet 70, 117, 188, 408–9
Eps, Fred Van 60
Ernani (Verdi). *Surta è la notte* 163
Eugen Onégin (Tchaikovsky) 325
Distant Echo 102
Sei Forse (Letter Song) 60
Evans, C. Warwick 117, 364, 410, 411
Eweler String Quartet 138–9, 190, 218, 403–10, 503

F

"F Sharp," Articles, 321, 370. See Player-Piano Supplement, *passim.*
Fachiri, Adila 36, 200, 217, 303, 316, 341, 427
Falla, de, *Fantasia Baetica* 240, 280
Falkenburg, Franz 22
Falstaff (Verdi) 459
Quand' ero paggio *175*, 452
Sul fil d'un soffio etesio 343
Farber-Strasser 374
Farrar, Geraldine 45–6, 64, 122, 205, 303, 353, 362–3, 403–5, 457
Fauré, Gabriel 26
Après un rêve 442
Berceuse 23, 71
Elégie 388
Piano Quartet in C minor, Op. 15 41
Faust (Gounod) 46, 402
Air de Bijoux 217, 265
Ballet Music 104, 260, 265, 326
Salut! Demeure (Salve! Dimora) *55*, 62, 385, 422
Veau d'Or 7, *54*, 262
Vous qui faites l'endormie *55*, 262
Faust, Damnation de. See Berlioz.
Favorita, La (Donizetti):
A tanto amor 343
Non sai tu 489
Vien, Leonora 452
Fellowes, Dr. E. H. 139, 423
Ferraris, Inez 363, 404
Feuermann, Emmanuel 343, 439, 461
Figaro, Nozze di (Mozart) 142, 276, 396, 402
Deh vieni 108, 163, **276**
Dove sono 138, 192, 207, 231, *295*
Non più andrai 117, 142, 343
Porgi amor 138, 192, 207, 231, *295*
Se vuol ballare 117
Finck, Hermann 135
Fireside Vocal Quartet 59

PAGE

"Film Music, The Gramophone and." By J. B. Hastings 428
Fisher, Elsie 493
Flauto Magico, Il. See *Magic Flute.*
Fleta, Michele 200, 219, 315, 404, 441, 457
Flonzaley Quartet 70, 138, 282, 352–3, 407, 408–10, 450
Flute Music 138
Flying Dutchman, The (Wagner):
Overture 23, 71, 254, 326–7, 374, 389, 422, 479
Introduction, Act 3 .. .. 23, 71
Am I enthralled in wonderful dreams? 183, 218
Could you divine the fate? 183, 218
Sailors' Chorus 23, 71
Senta's Ballad 91, 200, 262, 353
"Following the Score" 484
Ford, Thomas, *Since first I saw your face* 442
Foreign Records:
American 107, 352–3
Victor 147
French 266, 351
German 108, 266, 373
Fonotipia 323
Polydor (Musica) 209, 311, 373, 450, 475
Spanish 351, 499
Formichi, Cesare **277**, 313, 403, 405
Forum, The 476
Forza del Destino (Verdi):
Duets 122
O tu che in seni 122
Pace, mio Dio 230
Solenne in quest'ora 46
Urna fatale del mio Destino 262
Overture 25
Foster, Megan 143
Foster, V. 376
Franck, César, and his Compositions—Player-Piano Supplement, June:
Ave Maria 385
Chasseur Maudit, Le 147, 326
Piano Quintet 385
String Quartet in D 294
Symphony in D 14, 177, 189, 326
Variations Symphoniques 200, 216, 239, 279, 306
Violin Sonata in A 25, 65, 275, **340**, 400
Franz, Paul 125, 150
Frascani, Nina 450
Frasquita (Lehar) 343
Frederick the Great, *Flute Concerto* 192
Freeman, John 45
Franchetti. See *Cristoforo Colombo.*
Freischütz, Die (Weber) 260
Overture 25, 260
Through the Forest 262
Fremstad, Olive 363
French singing 84
Freidheim, Arthur 240
Fuchs, Robert, *Duet for Violin and Viola* 36
Fumigalli-Riva, Zita 23, 72, 183, 218, 343, 459
Furmedge, Edith 176
Fusati, Nicolo 218, 261, 342

G

Gabrielli (1510–1586), *Filiae Jerusalem* 424
Gabrilowitsch 450
Gade, *Trio in F, Op.* 42 364
Gadski, Johanna 452
Gall, Yvonne 451
Galli-Curci, Amelita .. 14, 23, 28, 40–2, 46, 72, 75, 107, 124, 163, 182, 191, 196, **203**, 228, 350, 395.
Class I Records 203
Ganne, Louis, *Extase* 490
Gardner, Stewart 112
Gay, Maria 195, 362
Gerhardt, Elena, ... 217, 263, 312, 341, 394, 414, 427, 447, 502
A Gerhardt Recital 394
Gerhardt Records 427
German, Edward 102–3, 344, 490–1
Theme and *Six Diversions* 50, 342
Welsh Rhapsody 183
Gershwin, *Rhapsody in Blue* 260, 353–4
Gianni Schicchi (Puccini), *O mio babbino caro* 141
Avete Torto 439

PAGE

Gigli, Benjamino .. 23, 125, 321–4, 458
Gilbert and Sullivan .. 93, 137, 163–4, 180, 206, 248, 255, 267, 307, 395
Gilly, Dinh .. 300, 440–1
Gilman, Lionel, Letters .. 172, 207, 307, 431
Ginn, E. M. .. 47
Gipsy Smith .. 344
Gioconda, La (Ponchielli) .. 191
Cielo e mar .. 14, 114, 147, 343
O Monumento .. 303
Suicidio .. 6, 102, 217, 229
Giordani:
Caro mio ben .. 23
Canzonetta Russa .. 217
Giordano. (See *Andrea Chénier*), *Madame Sans-Gene.*
Che me ne faccio di vostro Castello .. 230
Giorgini, Aristodemo .. 21, 398, 450
Glazounov, Alexander .. 374
Ballet Raymonda, Grand Adagio .. 60
Chant du Menéstrel .. 23
Novellettes .. 70, 117, 408
Polka .. 489
Sérénade Espagnole .. 27
Slav Quartet in G, Op. 26 .. 408
Suite, Op. 35, No. 2 .. 408
Glinka:
l'Alouette (arr. Balakirev) .. 442
The Journey .. 303
String Quartet in G minor, Op. 27 .. 408
Glissoline .. 65
Gluck, Alma .. 46, 65, 102, 125, 147, 163, 353, 368, 405, 452, 470
Her Best Records .. 471
Gluck, C. W. See *Alceste*:
Come beloved .. 49
Gavotte (arr. Brahms) .. 59, 241
Iphigenia in Tauris. O der die mir einst Hulfe gab .. 490
Mélodie from Orféo (violin solo) .. 21
Paride ed Elena .. 73
O del mio dolce ardor .. 60, 61
Glynne, Walter .. 60, 73, 343, 458, 490
Godfrey, Sir Daniel .. 197
Godowsky, Leopold .. 21, 59, 240, 385, 439
Gogorza, Emilio de .. 5, 28, 86, 108, 161, 163, 403, 503
Goodbody, Terence E., Articles (Gramophone Celebrities) 325, 366, 420
Goodchild, R. (Article by) .. 15, 484
Goossens, Eugène .. 92, 102, 192, 283, 465
Suite for flute, violin, and harp .. 183, 192
Goossens, Léon .. 480
Goossens, Marie .. 183
Götterdämmerung. See *Twilight of the Gods.*
Gounod .. 402
See *Faust, Mirella, Queen of Sheba, Romeo and Juliet, Sapho.*
Ave Maria, Meditation on First Prelude of Bach .. 117, 152, 191, 343
Judex (Mors et Vita) .. 326, 422
Grainger, Percy .. 25, 240, 326, 347, 422
"Gramomania." By Eric N. Simons .. 142
Gramophones:
Algraphone (and Algrette) .. 35–6, 77–9
Balmain .. 153, 189, 199, 256, 272, 312
Cameraphone .. 11
Cliftophone .. 35–6, 44, 77–9, 238
Columbia Grafonola .. 128, 229, 452, 465, 478
Decca .. 35–6, 77–9, 86
Duophone .. 44
Edison .. 31, 113, 116, 150, 230, 250, 397, 431, 502
E.M.G. Hand-made .. 35–6, 47, 77–9, 150, 478
H.M.V. .. 148, 173, 199, 377, 395, 478
Lenthall .. 454
Melogram .. 35–6, 77–9
Melophone (South Africa) .. 502
Orchorsol .. 35–6, 77–9, 149, 279, 312, 478
Pathé .. 33, 291
Pixie Grippa .. 94
Portable (W. H. Reynolds) .. 11
Resonophone .. 502
Sonora .. 35–6, 77–9, 465
Three Muses .. 35–6, 77–9, 162
Vocarola (late Orchestraphone) .. 11, 35–6, 77, 143
"The Gramophone Conductor" .. 8
Gramophone Celebrities:
IV.—Caruso .. 45, 122
V.—Chaliapin .. 83

PAGE

Gramophone Celebrities (*continued*):
VI.—John McCormack .. 151
VII.—Sir Henry Wood .. 325
VIII.—Gervase Elwes .. 366
IX.—Sir Landon Ronald .. 420
X.—Alma Gluck .. 470
List of Articles on Gramophone Celebrities .. 367
"Gramophonist's Guide, The." See under Analytical Notes.
Gramophone, The First .. 393
Gramophone, History .. 149
Gramophone Problems:
Adjustment, Two Notes on .. 381
Alignment .. 381
Best Results, How to Get .. 163
Defects .. 166–7
Distance and Position .. 115
Gramophone and Sound-box Design (G. M. Boumphrey) .. 43, 44
Levelling of Gramophone .. 381
Recording Difficulties .. 228
Side Pressures .. 381
Scratch .. 114
Gramophone, The Seaside Orchestra and the .. 292
"Gramophone and the Singer, The" (Herman Klein) .. 5
Una voce .. 40
Two Famous Verdi Arias .. 74
Prologue to Pagliacci .. 110, 159
Celeste Aïda .. 159
Mon Cœur s'ouvre à ta voix .. 193
Maria Jeritza and others .. 228
Mozart in Excelsis, *Deh vieni* .. 276
Messiah and *Elijah* .. 317
Jubilee of *Carmen*—I .. 360
" " II .. 402
Madam Butterfly .. 464
Gramophone Tests .. 1, 34, 77, 173, 375, 398, 452
Gramophone Tips, 1925 (Capt. Barnett) .. 226, 272, 375, 435
Granados, *Spanish Dances* .. 326, 385
Greef, Arthur de .. 102, 190, 200, 239, 279, 354
Greenbaum, H. .. 177, 301
Greene, Plunket .. 29, 39, 102
Green, Topliss .. 180, 440
Gresham Singers .. 23, 49, 50, 343
Grétry, *Danses Villageoises* .. 102
Gretchaninoff, *The Flower* .. 261
Greville, Ursula .. 425
Grieg:
An den Frühling, Op. 43, No. 6 .. 388
Berceuse, Op. 38, No. 1 .. 50, 388
Bridal March on Troldhaugen, Op. 56, No. 6 .. 343
Butterfly .. 60
Concerto for piano and orchestra in A minor .. 50, 239, 279, 287, 354
Danse Caprice .. 22
Ich Liebe Dich .. 50, 367
Lyrische Suite .. 50, 180, 190
Peer Gynt Suite .. 25, 50, 209
Anitra's Dance .. 445
Solveig's Song .. 50, 60, 183, 191
Sigurd Jorsalfar .. 29
Sonatas for violin and piano .. 65, 275, 427
Groot, de .. 23, 219, 262, 304, 343, 441, 446, 462, 490
Grooves on Records .. 399
Guaneri, Fernando .. 137

H

Hackett, Charles .. 22, 59, 73, 200, 369, 458
Hahn, Reynaldo, *L'heure Exquise* .. 21, 73, 163, *214*
Haley, Olga .. 62, 72, 92, 303, 442
Hall, Marie .. 102
Halland, Edward .. 179, 182, 465
Hallé Orchestra .. 59, **288**
Hambourg, Mark .. 23, 240, 262, 289, 411
Handel, 49, 61, 458. See *Judas Maccabæus, Julius Cæsar, Messiah, Parthenope, Rinaldo, Semele, Serse.*
Fantasia in C .. 243
Il pensieroso .. 191, 182
Israel in Egypt: The Lord is a Man of War .. 440, 458
Jephtha: Deeper and Deeper .. 61
Waft her, Angels .. 61
Joshua: Oh, that I had Jubal's lyre .. 441, 458
Largo .. 123

PAGE

Handel (*continued*):
Overture in D minor .. 71, 207, 231
Passacaglia .. 36
Samson: Thus when the Sun .. 440
Sonata in A, Op. 1, No. 3 .. 461, 491
Sonata in D .. 92
The trumpet shall sound .. 439, 491
Water Music .. 49, 205, 288
Hansel and Gretel (Humperdinck) .. 125
Overture .. 49
Duets: Evening Prayer .. 91, *99*, 231
Dance Duet .. 91, *98*, 231
Hexenritt .. 49
Traumpantomime .. 49
Harrison, Beatrice .. 275
Harrison, John .. 319
Harty, Hamilton 20, 36, 59, 65, 200, 274–5, 277, 288, 345, 369, 385, 426, 460
Hastings, J. B. (Article) .. 428
Hawaian Orchestra, Hilo .. 344
Haworth, W. B., "Ruddigore" (Letter) .. 255, 431
Haydn .. 248
Concerto for 'cello and orchestra .. 287
Minuet .. 262
String Quartet in F, Op. 3, No. 5 .. 36, 408
" *G, Op. 19* .. 138–9, 190
" *C, Op. 20, No. 2* .. 138–9, 190, 408
" *B flat, Op. 64, No. 3* .. 50, 408
" *D, Op. 64, No. 5 (Hornpipe)* .. 180, 190, 282, 406, 408, 488, 491.
" *E flat, Op. 64, No. 6* .. 91–3, 231, 409
" *G, Op. 76, No. 1* .. 409
" *C, Op. 76, No. 3 (Emperor)* .. 409, 488
" *D, Op. 76, No. 5* .. 58, 70, 200, 406, 409
Symphonies:
"*Surprise*," *No. 6 in G* .. 305, 374, 385, 461
"*Oxford*," *No. 16 in G* .. 301, 313
No. 88 .. 374
"*Military*" *No. 2 in G* .. 305
Trio No. 1 in G (Gipsy Rondo) .. 364
With verdure clad .. 450
Hayes, Milton .. 246, 264, 376
Hayes, Roland .. 92, 254
Hayward, Marjorie .. 117, 181, 188, 274–5, 343, 411
Hebrew Music .. 143
Hebrides, Songs of the (Kennedy-Fraser) .. 21, 163, 171, 217, 344, 440, 489
Heckmann-Bettendorf, Emmy .. 138, 183, 191, 200, 207, 218–19, 231, 262, 266, 303, 316, 452, 490.
Heifetz, Jascha .. 60, 163
Hekking Trio .. 364
Helder, Fanny .. 21
Helder, Ruby .. 342
Hempel, Frieda .. 23, 30, 60, 65, 73, 76, 115, 163, 180, 191, 200, 258, 266, 306, 308, 313, 350, 353–4, 368–9, 395, 400, 441, 447, 458, 503.
"Hempel and Galli-Curci" .. 306, 350, 395, 447, 499
Henderson, Roy .. 388
Henschel, Helen .. 258, 363
Herwin, Carrie .. 318–20, 369
Heseltine, William .. 22, 345, 440, 489
Hess, Myra .. 243, 279, 281
Hewitt, Beatrice .. 411
Hidalgo, Elvirade .. 180, 191
Hill, Carmen .. 102, 191, 343, 440, 459
Hirzel, Max .. 439, 459
Hislop, Joseph .. 73, 163, 182, 191, 220, 440, 457, 503
His Master's Voice. See Sound-boxes, Gramophones, and Needles.
H.M.V. Catalogue for 1925 .. 365, 502
Hobday, Alfred .. 411
Hobday, Ethel .. 36, 217, 263, 266, 275, 364–5, 411, 427, 491
Hofmann, Joseph .. 59, 101, 191, 240
Holbrook, Joseph .. 256 266, 327, 409
Holme Valley Male Voice Choir .. 136, 256
Holst, Gustav:
Beni Mora .. 220, 315
Planets .. 65, 71, 125
Songs for Voice and Violin .. 143, 221
Songs .. 72
Suite in F for Military Band .. 91–2, 220, 235
Homer, Louise .. 125, 195, 318–20, 353
Hook, Ethel .. 195, 263, 442
Hooper, Barrington .. 368, 369

PAGE

Horns .. 44
Home-made .. 503
How to Conceal .. 167
Waveola .. 351
Howe, Robert .. 262, 343, 383, 457
Howells, Herbert .. 409
Huberman, Bronislaw .. 21, 71, 115, 231, 301, 347
Hugh the Drover (Vaughan-Williams) .. 260
Hughes, H., Studies in Imitation .. 220, 300
Huguenots, The (Meyerbeer):
Benediction of the Swords .. 59
Bianca al par di neve alpina .. 122
Huguet, Giuseppina .. 398
Humour and Life .. 37–8
Humorous Records .. 72, 205, 242, **246**, **247**, 300, 376, 446
"Humours of our Hobby." By "Indicator" .. 251
Humperdinck. See *Hansel and Gretel*.
Hungarian folk-songs .. 138
Hunter-Blair, J. W., and others, Tests of Pianoforte Records .. **238–243**
Hyde, Walter .. 320

I

"Il Fox." By F Sharp .. 370
Immortal Hour, The (Rutland Boughton) .. 450, 475
Faery Song .. 91, 220, 231, 345
Love Duet .. 91, 231
Imperial Opera House, An. See Lara, Isidore de
Imperial Symphony Orchestra .. 21
Impresario Overture. See Mozart.
Index to Vol. I. .. 50
"Indicator" .. 94, 121, 251, 479
Iphigenia in Aulis .. 208
Ippolitov-Ivanov, *Caucasian Sketches* .. 218
Ireland, John:
Sonata .. 50, 275
Songs .. 61, 265, 342, 388
Ivogün, Marie .. 62, 137, 191, 260, 313, 369

J

"Jack of all Tastes" .. 121
Jadlowker .. 374
Jaeger .. 452
James, Lewis .. 318
Janni, Roberto .. 405
Jarnevelt, *Praeludium and Berceuse* .. 50
Jazz .. 391, 476, 482
Jeritza, Maria .. 40, 102, 191, 195, 200, **228**, 308, 353
Autobiography .. 228
Jewels of the Madonna (Wolf-Ferrari), *Intermezzi* .. 62, 117, 137, 207
Johns, Brook .. 343, 459
Johnson, Edward .. 458
Jones, Bessie .. 465
Jones, Dan .. 176
Jonsson, Peter .. 490
Jordan, Arthur .. 59, 221, 319–20, 440, 457, 489
Jotas .. 219, 448, 499
Journet .. 46–7, 64, 122, 124, 308
Judas Maccabæus (Handel):
How vain is man .. 59
The Lord worketh wonders .. 385
Sound an alarm .. 441
Julius Cæsar, Scipio (Handel):
Hear me! ye winds and waves! .. 137
Jurjevskaja, Zinaida .. 490

K

Kasbek .. 101, 102
Kedroff Male Quartet .. 221, 315, 344
Keel, Frederick, *Salt Water Ballads* .. 103, 341
Kempff .. 374
Kennedy, Daisy .. 274–5
Kennedy, Lauri .. 137
Kennedy-Fraser. See *Hebrides*.
Kiddle .. 427
Kinniburgh, Tom .. 135–6
Kinsley, Frederick .. 180
Kinze .. 411
Klein, Herman .. 5, 40, 74, 110, 193, 317, 376, 402, 464

PAGE

Kochanski, Paul .. 103, 263
Kolodkin, Herman .. 22
Korsoff, Lucette .. 76
Krauss .. 373
Kreisler, Fritz .. 14, 23, 115, 151, 154, 163, 182, 313, 407, 410, 441, 459, 489
Kurt, Melanie .. 373–4, 490
Kurz, Selma .. 72, 182, 191, 208, 277, 343, 458

L

Labbette, Dora .. 22, 72, 117, 221, 345, 368–9, 440, 489
Lalo, Edouard. See *Le Roi D'Ys.*
Aubades .. 71, 172, 200, 326
Concerto for violin and piano, Op. 20 .. 163
Norwegian Rhapsody .. 334, 450
Scherzo .. 179
Symphonie Espagnole, Op. 21 .. 21, 71, 163
Lamond, Frederic .. 125, 240, 462
Language Records .. 108
Lanza, Lina .. 136
Lappas .. 29
Lara, Isidore de .. 331, 374, 419, 473, 501
Lattermann .. 373
Lauder, Sir H. .. 220, 264, 376
Laurenti, Mario .. 30, 60, 65, 137, 230–1
Lauri-Volpi, Giacomo .. 36, 301, 323–4, 457
Layton and Johnstone .. 446
Lazaro, Hipolito .. 160, 398, 458
Lazzari, Virgilio (bass) .. 303, 427
Lazzari, Carolina .. 230
Lehmann, Liza .. 62, 153
Lehmann, Lotte .. 209, 373
Lener Quartet .. 20, 28, 36, 58, 70, 136, 180, 190, 195, 215, 231, 282, 314, 341, 363, 385, 407, 403–10, 477.
Lenghi-Cellini .. 10, 14, 103, 442, 457
Lensen, Jean .. 489
Leoncavallo. See *Pagliacci* .. 110–11
Leschetizky:
Two Larks .. 60
Arabesque .. 139
Lester, Alfred .. 300
Lett, Phyllis .. 16, 23
Levey, J. .. 92
Lewis, Mary .. 261, 440, 458
Lewis, Philip (Palladium Oxtette) .. 138, 218, 342
Liadov .. 374
Kikimora .. 49
A Musical Box .. 59
Licette, Miriam .. 59, 72, 350
Lilac Time Records .. 117
Lionel Cross Piano Trio .. 364
Liszt:
Concerto in E flat for piano and orchestra .. 181, 190, 279
Concert Etude, No. 2 .. 252
Crusaders' March from St. Elizabeth .. 138–9
Eglogue .. 341
Etude in D flat .. 240
Hungarian Fantasia .. 50, 239–40, 279
Hungarian Rhapsody, No. 1 .. 326
" *No.* 2 .. 240–3, 327
" *No.* 6 .. 352
" *No.* 12 .. 182, 239, 261
Legerezza, La .. 239
Liebesträume .. 243, 281, 302, 342
Lorelei .. 353
March .. 190
Murmurs of the Forest .. 59
Polonaise in E .. 240
Préludes, Les .. 50, 107, 138–9, 190, 427, 450
Waldesrauchen .. 491
" Literature and the Gramophone." By J. F. Porte .. 12
Literature, Musical (book-lists, reviews, etc.) 26, 68, 103, 121, 172, 208, 247, 347, 391, 469.
Little, H. F. V... 106, 204, 205, 431
Ljundberg, Göta .. 179, 192, 264, 387, 458
Lohengrin (Wagner):
Prelude .. 23, 30, 71, 117, 392, 399
Prelude, Act 3 .. 141, 326, 387, 458, 491
Ahntest du Nicht .. 439, 459
Ah! respirons .. 262
Farewell of Lohengrin .. 183, 373

PAGE

Lohengrin (Wagner) (*continued*):
Grail Song .. 125
Lohengrin's Narrative .. 73, 183, 439, 459
Lohengrin's Warning .. 262
Love Duet .. 387, 458
Swan Song .. 21
Lombardi, I (Verdi), *Qual volutta transcorrere* (*Trio*) .. 122
London String Quartet .. 315, 363, 406–10, 488
London Symphony Orchestra .. 134, 220, 338
London Wind Quartet .. 411
" Quintet .. 201
Loraine, Violet .. 376
Lorand, Edith, Trio and Orchestra .. 61, 71, 103–41, 178, 190, 262, 303, 439, 445, 461, 490.
Louise (Charpentier) .. 266
Depuis le Jour .. 471
Luca, G. de .. 64, 122, 163, 323–4
Lucia, Fernando de .. 110, 202, 321, 323–4
Lucia di Lammermoor (Donizetti):
Arias .. 191
Dalle stanze, ove Lucia .. 23
Duet .. 116
Fra poco a me .. 153, *487*
Mad Scene .. 60, 61, 72, 200, 207
Sextet (*Chi mi frena*) .. 46, 47
Tu che a Dio .. 153, *487*
Luigini, *Ballet Egyptien* .. 23, 452
Lunn, Kirkby .. 25, 60–1, 72, 191, 194–5, 220, 308, 319–20
Lupino, Stanley .. 73
Luzzi, Luigi .. 492
Lyric String Quartet .. 400

M

McCormack, John .. 73, 91, **151–155**, 163, 191, 196, 300, 308, 312, 324, 354, 440, 457, 459, 489.
McEachern, Malcolm .. 217, 303, 319–20, 388, 427, 491
McEwen, J. B., *Four Dances* (*Quartet*) .. 409
MacGregor, Alexander .. 191
Mackenzie, Compton. See Editor.
Mackenzie, Orgill .. 290
McQuhae, Allen .. 59
Madame Sans Gêne. See Giordano.
Madam Butterfly (Puccini) .. 192, **464**
Complete Opera .. 192, 216, 350, 465
Fantasie .. 389
Selection .. 231
Addio fiorito a sil .. 261
Ancora un passo .. 141
Dovunque al mondo .. 440
Flower Duet (*Tutti i fior*) .. 141, 230
O quanti occhi .. 23, 45, 72, 141, 163
Sur la mer calmée .. 21
Un bel di .. 117, 141, 353
Magic Flute (Mozart) .. 276, 350, 395, 502
Overture .. 117
Ah! lo so .. 490
" Making a Record, on." By Eric N. Simons .. 244
Makushina, Tatiana .. 139, 218, 261, 263
Manon (Massenet):
Selection .. 479
Ah, fuyez, douce image .. 62
En fermant les yeux .. 154, 442
Obéissons quand leur voix appelle .. 182
Duet .. 45
Manon Lescaut (Puccini):
Selection .. 342
Donna non vidi mai .. 103
Marcello, *Sonata* .. 102
Mardones, José .. 64
Maréchal, Maurice .. 102
Marescotti, Armando .. 323
Marenzio, Luca (1550–99), *Innocentes* .. 263, 424
Marsh, Lucy .. 153
Marshall, Eric .. 73, 388, 427, 459, 489
Marsick, *Scherzando, Op.* 6, *No.* 2 .. 388
Marta (Flotow) .. 471
M'appari tutt'amor .. 62, 450
Martin, Riccardo .. 398, 452
Martinelli .. 64, 141, 160, 163, 308, 403, 405, 457
Martini, Padre, *Sonata in D major* .. 388

PAGE

Mascagni. See *Cavalleria Rusticana.*
Serenata .. 301
Massenet. *See Manon, Don César de Bazan, Werther, Thaïs.*
Le Cid, Ballet Music .. 218
Elégie .. 18, 19, 22, 30, 471
Jongleur de Notre Dame :
Légende de la Sauge .. 278, 441
Open thy blue eyes .. 101
Scènes Napolitaines .. 446
Mastersingers, The (Wagner) .. 25
Overture .. 21, 71, 91–2, 254, 374, 422
By silent hearth .. 180, 503
Dance of Apprentices .. 49, 326
Elders' Scent, The .. 220–1
Now begin .. 180, 503
Prize Song .. 73
Procession of Guilds .. 12, 49
Quintet .. 209, 490
Wahn! Wahn! .. 182
Maszkerisky, K. .. 238
Maurel, Victor .. 452
Mayer-Mahr Trio .. 138–9
Matthay, Tobias and his School .. 278, 281
Mead, Dr. F. H. .. 49, 235, 252
Mefistofele (Boito) :
L'Altra Notte .. 163, *175*, 230, 303
Ave Signor .. 163, *383*
Dai campi dai prati .. 125, 153–4, *175*, 450
Salve regina .. 387
Son lo spirito .. 7, *133*
Megane, Leila .. 262, 319, 441, 459
Melba, Dame N. .. 5, 40, 75, 106, 110, 188, 308, 420
" Melba and Bel Canto." By C. Nabokoff .. 201
Melvill, Harry .. 293
Melville, Jean .. 261
Mendelssohn-Bartholdy :
Bees' Wedding .. 51, 302, 422
Choir Records (Parlophone) .. 492
Concerto for piano and orchestra, No. 1, in G minor, Op. 25 .. 441, 460
Concerto for violin and orchestra .. 178, 190, 301
Consume them all .. 457
Hebrides Overture, Fingal's Cave .. 36, 320
Hunting Song .. 241
I'm a Roamer .. 263, 457
Italian Symphony .. 437, 456, 460
Midsummer Night's Dream .. 25
Overture .. 16, 107, 326, 422
Scherzo .. 107, 422
Intermezzo .. 60
Nocturne .. 60, 422
Wedding March .. 23, 422
On wings of song .. 36, 163, 182, 192, 219, 313
Prelude .. 427
Quartet in E flat, Op. 12, No. 1 .. 49, 409
Quartet in E minor, Op. 44, No. 2 .. 136, 190, 409
Spinning Song .. 240, 242–3
Spring Song .. 243, 422, 440
Trio (piano) in D minor, Op. 49, No. 1 .. 364
Trio (piano) in C minor, Op. 66 .. 364
Mengelberg, William .. 426
Menges, Isolde .. 23, 71, 93, 117, 135
Mentiplay, Catherine .. 191
Merentie, Mdlle. .. 450
Merry Wives of Windsor (Nicolai)
Overture .. 92, 101, 117, 397, 422
When that I was a tiny boy .. 490
Messager. See *Les Deux Pigeons.*
Messiah, The (Handel) .. 12, 59, 137, 317, 318, 376, 450
Metropolitan Opera House Orchestra .. 263
Meyerbeer, 61. See *L'Africana, Dinorah, Les Huguenots.*
Mexican Songs .. 163
Michailov, M. .. 303
Middleton, A. .. 22, 65, 116, 137, 231
Mignon (Thomas) :
Overture .. 51
Selection .. 392
Connais-tu le pays? .. 139, 163
Swallow Song .. 122
Miller, Christine .. 22, 60
Milona, Costa .. 10, 61, 219
Minneapolis Symphony Orchestra .. 385

PAGE

Mirella Overture (Gounod) .. 344
Moerike, Edward .. 17, 23, 61, 339, 437
Moiseiwitsch, Benno .. 241, 279, 441
Mojica, José .. 137, 181, 191
Moncrieff, Gladys .. 303, 341
Monks, Victoria .. 459
Monteux, Pierre .. 426
Moore, Thomas .. 152, 154
Morgan, Morlais .. 303, 459, 491
Mose in Egitto (Rossini) :
Dal tuo stellato soglio .. 219
Moszkowski. See Player-Piano Supplement, October.
Guitarre .. 117, 489
Motors :
Collaro .. 411
Motophone .. 272, 485
Moussorgsky, 83, 170, 180. See *Boris Godounov.*
Fair at Sorotchinski. Pourquoi mon triste cœur .. 387
Field Marshal Death .. 341
Gopak .. 422
Khovantchina .. 180, 190, 426
Night on the Lonely Mountain .. 49, 326
Song of the Flea .. 49, 126, 163
Mozart, 142, 172, 189, 194, 313, 374, 402, 406, 448. See *Figaro, Cosi fan Tutti, Don Giovanni, Magic Flute, Seraglio.*
Adagio for clarinet .. 374
Allelujah .. 183
Chamber Music Records by Mozart .. **282**
Clemenza di Tito Overture .. 333
Concerto in A for violin and orchestra .. 259, 282, 287, 313
Concerto in D, No. 4, for violin and orchestra .. 441
Concertos (piano) .. 398
Concerto for piano and orchestra in D minor .. 287, 313
Impresario Overture .. 298, 343
Minuet for violin and piano .. 445
Minuet from Suite in D minor .. 139
Opera Records .. 266, 396
Quartet No. 6 in C .. 70, 231, 409
" *No. 12 in G* .. 282, 409
" *No. 13 in D minor* .. 409
" *No. 14 in E flat* .. 409
" *No. 15 in B flat* .. 49, 70, 341, 410, 460
" *No. 18 in D* .. 410
" *No. 21 in D* .. 363, 409
Oboe Quartet .. 433, 480
Clarinet Quintet in G .. 294
String Quintet in D .. 294
String Quintet in G minor, No. 3 .. 411
Reminiscences of Mozart .. 16
Rondo in B flat .. 117
Rondo (arr. Kreisler) .. 261
Sonata for violin and piano in A .. 36, 65, 200, 275
Sonata No. 9 (piano) .. 102
Symphony in C, No. 41 (Jupiter) .. 189, 298, 305, 313
Symphony in E flat .. 172, 189, 194, 313, 398
Symphony in G minor .. 20, 134, 172, 177, 189, 195, 313, 427
Three old dances .. 24
Trio (piano) in E .. 365, 451
Trio (piano and clarinet—this part arr. for violin) in E flat .. 49, 365, 451
Trio (piano) in G, Op. 16, No. 7 .. 364, 399, 427
Turkish March .. 343, 450
Twelfth Mass .. 378
Wiegenlied, Schlafe mein Prinzchen .. *57*
Muck, Carl .. 426
Muir, George .. 171
Mullings, Frank .. 7, 59, 65, 72–3, 117, 161, 191, 318, 344, 363, 404, 503
Muratore, Lucien .. 404, 450
Murchie, Robert .. 20, 71, 200
Murdoch, William .. 36, 65, 200, 240, 243 274–5, 315, 364–5, 440
Muro, Bernardo de .. 28, 405
Music, A Dictionary of Modern .. 170
Musica Records. See Foreign Records.
" Musical Box, The " (Lois Graham) .. 235
Muzio, Claudia .. 21–2, 60, 116, 137, 191, 230–1, 450
" My Musical Autobiography " (The Editor) .. 3, 37

N

Nabokoff, C. .. 201
Nadejin, Nicolai .. 85, 150, 191, 363, 503
Article on Chaliapin by .. 83–85

PAGE
Nasality 107
National Gramophonic Society 87, 126, 192, 208
" N.G.S. Notes " 158, 253, 294, 337, 380, 433, 480
Navarro, Cecilio 449
Neapolitan Songs 7, 23, 46, 118, 137, 152, 154, 163, 262, 354
Piedigrotta **321–324**
Needles :—
Cliftophone Arrow 351, 502
Duplex 502
Euphonic 11, 13, 50, 82, 150, 226, 400
Everplay 11, 14, 50, 82
Hall 47, 434
Ozark Reinforced Thorn 67
Sonora 398
Semi-Permanent 82, 173, 308, 395
Seymour Scratchless 502
Sympathetic Chromic 11, 29, 50, 82, 147, 188, 209, 400
Tungstyle 11, 50, 82, 251
Wild Semi-Permanent 264, 311–12, 396, 398, 434
Xylopin 264, 311, 327, 485
Alternate use of Steel and Fibre 210
Angle of 63, 143, 289
Dawes-Clarke Needle-Tension Attachment 11, 462
" Facts About Needles " (Letter) 395
Fibre Needles 173, 186, 351, 399, **434**, 454, 503
Adaptors for 11
Concave or flat-sided ? 11, 47
Cutters 11, 207
Doping 32, 188, 264, 279, 312, **434–435**, 485, 502
Hardening 30, 32, 107, 114, 128, 142
Fine 78, 108
" Once only " 395
Sharpeners 14
" Ten Times " 395
Tests 11, **50**, **82**
Needle-Track Alignment .. 10, 11, 63, 65, 78, 87, 105, 108, 127, 129, 142–3
167, 171, 205, 250, 255, 272, 351, 381, 478.
Articles by P. Wilson **129–131**, **167–169**, **381–382**
Wilson Protractor 382, 424, 492
Negro Spirituals 73, 92, 115, 344–5, 221
Nerone (Boito) **136**, 179, 192, 387
Newman, Ernest 425, 459
New-Poor Page .. 16, 51, 104, 140, 183, 223, 265, 302, 348, 392, 445, 493
New Symphony Orchestra. See Royal Albert Hall Orchestra.
New York Philharmonic Orchestra 426
New York String Quartet 347, 408
Nicolai. See *Merry Wives of Windsor*.
Nightingale Records 44
Nikisch 421
Nordica, Lilian 6
Norma (Bellini), *Casta Diva* 316
Noté, Jean 450
Novácek, *String Quartet in E, Op.* 10 410
Novello, Marie 10, 51, 399

O

Oberon (Weber) 188, 426
Oh, the glorious sight 266
Oestrig, Aagaard 373
Offenbach. See *Tales of Hoffmann*.
Offers, Marrtje 387, 458
Oisly, Maurice d' 363
Oldham, Derek 220
Olsen, Ole 81
Humoresque, Berceuse Mazurka 181
Olszewska, Maria 373–4
O'More, Colin 341
" On a West African River " 476
Onégin, Sigrid 183, 191, 195, 200, 221, 254, 275, 307–8, 373–4, 491, 502
Opera House Orchestra .. 61, 103, 138, 178, 182, 218, 260, 298, 303, 339,
343, 385, 388, 437, 484, 490.
Opera House, An Imperial. See Isidore de Lara.
Oratorio 317–320
On Pathé 450
Orchestra :
Orchestral various 137
Recording of muted strings and drums 15
How to use a Miniature score 226
Orchestraphone. See *Gramophones* (Vocarola).
Orchestre Symphonique des Concerts Pasdeloup 488

PAGE
Organ records and recording 181, 374
Otello (Verdi) 125
Ave Maria 352
Credo 277, 313
Death of Otello 22
Duet Act 1, *Scene* 3 .. .. 59, 72
Duet, Act 2 (*Witness Yonder Marble Heaven*) 344
Era la notte 452
Esultate 152, 188
I lay with Cassio lately 344
Thou, avaunt thee 503
Willow Song 28, 202, 352

P

Pachmann, de 239, 280, 281
Paderewski 241, 280, 314, 352, 354, 387, 399, 440, 489
Pagliacci, I (Leoncavallo) 110, 350
Ballatella 137
No Pagliacci, non son 7, 65, 123, 315, 341
Prologue 91–2, 110, 159, 161, 206
Silvio a quest'ora 231
Such a game 7
Vesti la giubba 62, 65, 123, 302, 343, 493
Palestrina 312, 492
Palestrina Records 263, 352, 423–4
Palet 147
Palmer Rex 345, 376
Palmgren 300
Pareto, Graziella 76, 277
Parker, Patterson 414
Parsifal (Wagner) 71
Prelude 218
Good Friday Music 71, 218
Mein Vater (*Amfortas's Prayer*) 479
The hero pure 440, 457
Thou could'st do murder 440, 457
Parthenope (Handel), *Hark the Tempest* 345
Parvis, Taurino 65
Patti, Adelina 7, 41, 159
Pattieri, Tino 373
Patricola, Isabelle 459
Pêcheur de Perles (Bizet) :
Comme autrefois *18*
Dal tempio 446
Je Crois entendre encore 46, 123, 385
Peel, Gladys 460
Perle de Brésil (David), *Charmant Oiseau* 60, 217
Perry, John 61, 262, 303, 316, 392, 404
Perry, Virginia 62
Peterson, Mary 263
Petri, Elisa 452
Philadelphia Symphony Orchestra 425
Philharmonic String Quartet 117, 407, 409–10
Philips, Thea 62, 389, 445
Piano Records 102, 109, 238, 278, 359, 399, 414
Tests of **238–243**, 278
Problems 278
Piano, Adding Accompaniments 65, 142
Piccaver, Alfred 452
" Piedigrotta and Neapolitan Songs." By F Sharp 321–324
Pike, Ernest 369
Pinza, Ezio 23, 73, 200, 219, 489
Pique Dame (Tchaikovsky) :
Overture 462
Forgive me, bright Celestial vision 387
What is our life ? 387
Pitch, Variation from Correct 205
Plain Chant (Records) 423
Pleated Diaphragm **199**, 377, 395
Pollak, Dr. Hans 415–418
Pollicino 323–4
Polverosi, Manfredo 404
Polydor Records (see Foreign Records) 209, 311, 373, 450, 475
Ponchielli, 110. See *Gioconda*.
Ponselle, Rosa 352, 354
Pontifical Choir 352
Popper 262, 345, 374, 439
Porpora, *Aria* (arr. Tertis) 345
Porte, John F. 12

PAGE

Portraits:
Art Supplements: Galli-Curci (July), Chaliapin (August), Caruso (September), McCormack (October), Heckmann-Bettendorf (November), Jeritza (December), Sir Henry Wood (January), De Lussan (March), Sir Landon Ronald (April), Alma Gluck (May).
Herman Klein .. 5
Hippolito Lazaro .. 160
Saint-Saëns .. 194
Compton Mackenzie .. 227
Hamilton Harty .. 288
Gervase Elwes .. 366
Elena Gerhardt .. 414
Pouishnoff .. 136, 242, 489
Powell, Maud .. 163, 274, 354
Prihoda .. 101, 374
Prill, Prof. Emil .. 138–9
Primrose, William .. 190, 275, 300, 315
Prince Igor (Borodine), *Galitzky's Song* .. 138, 191
"Programmes, On." See under Dr. Meade.
Puccini. See *Bohême, Gianni Schicchi, Madam Butterfly, Manon Lescaut, Tabarro, Tosca.*
Purcell .. 424
Golden Sonata .. 181, 190, 275
Hark, the echoing air .. 181
I attempt from love's sickness to fly .. 345
Minuet .. 242, 281
Nymphs and Shepherds .. 117
Sonata in G for violin and piano .. 275
Puritani, I (Bellini):
Ah, per sempre io ti perdei .. 163
Bel sogno .. 163
Qui la voce sua soave .. 203
Suoni la tromba .. 440, 458
Son vergin vezzosa (Polonaise) .. 23, 72
Vien', diletto .. 163

Q

Quarterly Reviews .. 69, 189, 314, 458
Queen of Sheba (Gounod):
Lend me your aid .. 117, 303
Queen's Hall Orchestra, New .. 36, 117, 489
Quilter, Roger .. 254
Gervase Elwes and .. 366
English Dances, Three .. 388
Shakespeare Songs .. 92, 117, 207, 368–9
Songs .. 210, 263, 366
Where the rainbow ends .. 181

R

Rachmaninoff .. 22, 60, 102, 104, 231, 242, 281
Barcarolle .. 242
Concerto for piano and orchestra, No. 2, in C minor 287, 352, 354, 398, 450, 459
Humoresque .. 136
Liebeslied .. 25
Polka .. 25, 242
Preludes .. 107
C sharp minor .. 141, 242, 326, 353
G minor .. 25, 191, 242, 281, 342
Serenade .. 25
Sonata for 'cello in E flat .. 275
Songs:
Harvest of Sorrow, The .. 303
The Moon is in the sky .. 441
O cease thy singing, maiden fair .. 152
When night descends .. 154
Radford, Robert .. 28, 138, 142, 318, 320, 387, 458, 490
Raff:
La Fileuse (arr. Henselt) .. 281
Cavatina .. 13, 30, 326
Raisa, Rosa .. 308, 427, 450
Rameau:
Rigaudon from Dardanus .. 216, 313
Rossignols amoureux .. 471
Tambourin .. 102, 326
Ranalow, Frederick .. 72, 192, 465–6
Rappold, Marie .. 22, 65, 137, 191, 230, 378
Ravel, Maurice:
Jeux d'Eau .. 279, 339
Minuet from Sonatina .. 280

PAGE

Ravel, Maurice (*continued*):
Mother Goose Suite .. 49, 69, 288
Ondine .. 240, 280
Pavane pour une Infante défunte .. 266, 345
Septet for harp, string quartet, flute and clarinet .. 411
String Quartet in F .. 410, 433
Tombeau de Couperin .. 450
Rea, Virginia .. 21, 36, 73, 221
Records:
Cataloguing and Storing .. 27
Dust .. 210
"Ghost Voices" .. 245
Monarch .. 147
Oldest .. 245
Parlophone surface .. 10
Pathé, Best Sound-box for .. 250
Re-recordings .. 141
Recordings of various instruments, etc.:
Bands .. 115
Orchestras .. 115, 117
Soprano voice .. 115
Scratch .. 65
Sesame Record-filing cabinet .. 127
Speed .. 25
Time Limits of .. 27–8
Victor .. 147, 425, 485, 502
Vocal, How to get best results from .. 7
Warped .. 127
Wear .. 10, 11, 50, 65, 82, 150, 308, 399
World .. 28–9, 81, 143–4
Reger, Max:
Intermezzo .. 374
Marien Wiegenlied .. 343
Variations on a Theme by Mozart .. 374
Reimers .. 471
Reisseger, *Scherzo, Op.* 50 .. 137
Renaud, Maurice .. 171, 398
Repeating devices .. 11
Requiem Mass (Verdi), *Ingemisco* .. 342
Reszke Vocal Quartet, de .. 61, 73, 192, 220, 441
Reszke, Jean de .. 452
Reszke, Edouard de .. 452
Rethberg, Elizabeth .. 21, 72, 183, 191
Reviews, Conflicting .. 254
Rhinegold (Wagner) .. 327
Entry of the Gods .. 28, 422
Rienzi (Wagner):
Overture .. 103, 254, 261, 326
Gerechter Gott, Adriano's Air .. 387, 458
"Right Gramophone for Chamber Music .. 477
Rigoletto (Verdi) .. 23, 74, 450
Bella figlia and *Un di se ben* .. 47, 65, 125, 153, 163, 305
Caro nome .. 29, 62, 74, 92, 113, 230
La Donna è mobile .. 16, 36, 65, 122, 265, 302, 493
Tutte le feste .. 23, 72
Parmi veder le lagrime .. 122
Piangi, piangi fanciulla .. 163, 203, 207
Povero Rigoletto .. 171
Questa o quella .. 36, 122, 261
Signor! va non no niente .. 277
Transcription for piano (Liszt) .. 277
Rimini, Giacomo .. 217, 303, 427
Rimsky-Korsakof, 83, 85, 170. See *Coq d'Or, Sadko, Snow Maiden.*
Capriccio Espagnol .. 327, 335
Dubinushka .. 315
Flight of the Bumble Bee .. 59
Sea, The .. 261
Scheherazade .. 15, 25, 339, 353, 422, 425, 461, 484
Song of the Viking Guest .. 163
Ring of the Nibelungs (Wagner) .. 12, 25, 350
Rinaldo (Handel), *Lascia ch'io pianga* .. 163
Roi d'Ys, Le (Lalo), *Vainement ma bien-aimée* .. 18
Romeo and Juliet (Gounod).
Ah ne fuis pas encore .. 163
Ange adorable .. 163
Valse Song .. 116
Ronald, Sir Landon .. 23, 134–5, 259, 420, 441, 459, 479
Rooy, Van .. 6, 171, 398
Rosé Quartet .. 292, 407
Rosenkavalier (R. Strauss):
Duet, Act 1, *Finale* .. 103

PAGE

Rosing 160 303, 315, 341, 388, 427, 458, 491
Rossini. See *Barbiere, Mosé in Egitto, Stabat Mater, William Tell.*
La Boutique Fantasque 218, 334, 461
Messe Solenelle 46
Tarantella (La Danza) 61, 72, 122
Royal Albert Hall Orchestra .. 23, 28, 102, 134, 181, 219, 259, 299, 479
Royal Philharmonic Orchestra 456, 484
Royal Symphony Orchestra 176
Rubinstein, Anton:
Music of the Spheres Quartet 138, 410
Melody in F 440
Ruffo, Titta 28, 125, 162, 219, 323–4
Russian Folk Songs 150, 163, 266, 315, 441
Volga Boatmen's Song 117, 221, 224, 422, 491, 493

S

Sadko (Rimsky-Korsakof), *Chant Indou* 4, 102, 345
Sadoven, Helen 343, 405
Sachnovsky, *The Clock* 303
St. Leger, Frank 275, 365
Saint-Saëns. See *Samson and Delilah.*
Allegro Appassionata, Op. 43 491
Carnival des Animaux 385
Le Cygne 60
Danse Macabre 11, 422
Piano Concerto 239, 279
Piano Quartet in B flat, Op. 41 410
Princess Overture 51
Romance, Op. 51 491
Trio in F, Op. 18 365
Salome (Richard Strauss) 192, 218, 264, 426
Salmond, Felix 275
Sammarco 142
Sammartini. See *Canto amoroso.* 102
Sammons, Albert 36, 217, 274–5, 345, 364–5, 385, 427, 461, 491
Samson and Delilah (Saint-Saëns) 193
Amour, viens aider 230
Bacchanale 426
High Priest's Air 278
Mon cœur s'ouvre à ta voix 25, **193**, 200, 230, 348, 353
S'apra per te 452
Trio 122
Samuel, Harold 59, 71, 200, 242, 279, 281
Sanina, Sophie 22
Sapellnikoff 281, 442, 462
Sapho (Gounod), *Sapho's Farewell* 61
Sarasate 22, 347, 440
Savile, Dr. Agnes, "The Unmusical and the Player-piano." P.-P. Supp., June
Savoy Orpheans 354, 431
Scarlatti, Domenico:
Pastorale and Capriccio 242
Pastorale 243
Scharrer, Irene 202, 242, 279, 281, 399
Scharwenka 399
Schipa, Tito 7, 207, 450
Schlusmus 374
Scholes, Percy A., 116, 275, 372, 459. See Analytical Notes.
Books by, list of some 26
"First Book of the Gramophone" 47
"Learning to listen" 68
Is modern music any good? 412
Schönberg 497
String Sextet, Verklärte Nacht 363, 433, 462, 480
Schorr, Frederick 266, 373–4
Schubert 23, 47, 307, 368
Instrumental:
Impromptu 374, 489
Marche Militaire 25, 60
Moment Musical 102
String Quartets 28, 410
Piano Quintet in A, Op. 114 294
Rosamunde Overture 141, 182, 190, 265, 335
Unfinished Symphony in B minor 107, 117, 259, 314, 327, 352–3, 422
Piano Trio in B flat, Op. 99 .. .. 136, 190, 365
" *E flat, Op.* 100 .. .. 433, 480
Vocal:
An die Musik 263, *296*, 312
Auf dem Wasser 303
Ave Maria 36, 152–3, 262
Du bist die Ruh' *97*, 191

PAGE

Schubert (*continued*):
Vocal (*continued*):
Die Forelle 442
Hark! hark! the lark 137, 191, 219, 313, 471
Hedge Roses 10, *57*, 200
Der Musensohn 217, 312
Die Post *132*, 137, 191
Schlafe, Schlafe 492
Serenade 22, 104, 154, 183, 191
Ungeduld *56*, 200, 206–7
Who is Sylvia? 369, 501
Wohin? 72, 92, 200, 206–7
Schumann 307
Abendlied (arr. Joachim) 440
Arabesque 239, 279
Aufschwung 241
Carnaval, 135, 190, 281. See Player-Piano Supplement, October.
Piano Concerto in A minor, Op. 54 .. .. .. 287, 314, 399
Du bist wie eine Blume 489
Familiengemälde 365
Faschingsschwank aus Wien 239, 280
Liebesgarten 138–9, 365
Prophet Bird 92
String Quartets 294, 410
Piano Quintet in E flat major 352, 411, 427, 450
Slumber Song (arr. for viola) 62
Sonata in A minor, Op. 105 275
Symphony No. 2 209
Symphony No. 4 .. .. 374, 450
Piano Trio in A minor, Op. 88 365
Two Grenadiers 28, 116, 345
Warum? 241, 280
Widmung 23, *57*, 71, 73
Schumann, Elizabeth 266
Schumann-Heink, Ernestine 354
Schwartz, Josef 373
Scontrino, *String Quartet in A minor* 410
Scores, Miniature 127, 226
Scotney, Evelyn 41–3, 72, 76, 217, 427, 458
Scotti, Antonio 45, 46, 161, 464
Scottish songs 22, 59, 135, 152, 185, 191, 220, 224, 315, 489, 493
Scratches 114
Scriabine:
Article .. .. P.-P. Supp., July
Nocturne for left hand 241, 279
Poème d' Extase 15, 50
Segreto di Susanna (Wolf-Ferrari) 117
Selected Records, List of. See "Best Records."
Sembrich, Marcella 5, 41, 46, 276
Semele (Handel), *Where'er you walk* 385
Seraglio, Il (Mozart) 142, 276, 396
Overture 490
Ah, my pretty brace of fellows 142
When a maiden takes your fancy 142, 261
Serse (Handel) 75–6
Ombra mai fu 46
Shakespeare's Songs 368–9, 501
Sharpe, Cedric 71, 188, 440, 461
Sherwood, Cecil 389, 450
Sibelius 256
Festivo 117
Finlandia 59, 426
Siege of La Rochelle (Balfe), *Travellers of every nation* 219–20
Siegfried (Wagner) 138
Simonetti, *Madrigale* 262
Simon Boccanegra (Verdi), *Il lacerato spirito* 23, 73, 261, *295*, 303
Simon, Eric N. (Articles) 89, 142, 244
Sinding, *Frühlingsrauschen* (*Rustle of Spring*) 51
Singing. Voice Production and Records 40
Sinigaglia, L., *Humoreske* 262
Sirota 171
Sistine Vatican Choir, 263, 312. See Pontifical Choir.
Smetana:
Bohemian Polka 239
Moldau 209, 374
Quartet in E minor 163, 410
Smirnoff, Dmitri 102, 387, 458
Snow Maiden, The (Rimsky-Korsakof):
Aller au Bois 471
Dance of the Tumblers 352, 353
Shepherd Lehl 471

PAGE

Societies, Reports of Gramophone:
- Accrington and District Gram. Soc. .. 482
- Blackpool Gram. Soc. .. 310, 357, 379, 455
- Bradford Gram. Soc. .. 267
- Brixton Gram. Soc. .. 32, 145, 212, 356, 378, 454
- Canterbury and District Gram. Soc. .. 268, 379
- Cardiff and District Gram. Soc. .. 453, 481
- Dewsbury and District Gram. Soc. .. 482
- Dublin Gram. Soc. .. 267, 309, 379, 453, 482
- Ealing Recorded Music Soc. .. 355, 378
- East London Gram. Soc. .. 31, 67, 94, 145, 377, 454, 483
- Edinburgh Gram. and Phon. Soc. .. 32
- Glasgow and District Gram. Soc. .. 268, 357
- Grimsby and Cleethorpes Gram. Soc. .. 32, 268, 357, 379
- Hull Gram. Circle .. 268
- Leeds Gram. and Phon. Soc. .. 31, 68, 96, 453
- Leicester Gram. Soc. .. 309
- Liverpool and District Gram. Soc. 32, 68, 211, 267, 309, 356, 379, 481
- Manchester Gram. Soc. .. 68, 146, 186, 211, 270, 378, 482
- Morecambe Gram. Soc. .. 310
- North London Gram. and Phon. Soc. 145, 187, 211, 269, 355, 377, 455, 482
- North West Gram. Soc. .. 377, 455, 482
- Richmond and District Gram. Soc. 67, 95, 187, 270, 356, 378, 454, 483
- Sheffield Gram. and Phon. Soc. .. 32, 67, 96, 187, 269, 357, 453
- South London Gram. Soc. 32, 66, 95, 146, 187, 212, 269, 355, 378, 483
- South-East London Rec. Mus. Soc. .. 67, 95, 186, 212, 270, 309, 355
- Stoke-on-Trent Gram. and Rec. Mus. Soc. .. 31

Sodero's Band .. 22
Sokoloff, Nicolai .. 491
Sonnambula, La (Bellini):
- *Ah non credea* .. 163, 203, 217, 471
- *Come per me sereno* .. 163, *174*, 203
- *Sovra il sen* .. 203, *214*
- *Vi ravviso* .. 163

Sound-boxes:
- Adjusting .. 63, 204
- Diaphragms .. 88
- Makes of:
  - Ad Vivum .. 73, 173
  - Astra .. 143, 238, 351, 451
  - Beltona .. 11, 143
  - B.R.O.S. .. 11, 173, 238
  - Cliftophone .. 44, 238
  - Columbia No. 7 .. 238, 243
  - Concert .. 291
  - Duophone .. 44
  - Echo .. 88
  - H.M.V. Exhibition .. 63, 67, 238
  - H.M.V. No. 2 .. 153, 189, 199, 238, 272, 377, 451, 455, 478
  - Jewel (Nom-y-Ka) .. 11, 238, 243, 256, 378, 451, 502
  - Kestraphone .. 238
  - Kingcott .. 238
  - Lenthall .. 11, 188, 238–9
  - Luxus .. 454
  - Mellomac .. 238
  - Multitone .. 291
  - Peridulce .. 25, 65, 149–50, 226
  - Superphone .. 451
  - Three Muses (Tremusa) .. 163, 238
  - Ultone .. 238, 291, 399
  - Universal .. 291
  - Virtz .. 32, 307, 485

Spalding, Albert .. 60, 65, 180, 220, 231
Speaight, Joseph, String Quartet, *The Lonely Shepherd* .. 410
Spanish Songs .. 137, 163, 262, 265, 351, 448
Spencer Dyke Quartet 62, 70, 87, 126, 363, 407, 409, 414, 438, 461, 488, 491
Spohr, *Duet in D* .. 385
Squire, W. H. .. 221, 275, 315, 344, 345, 364, 392
- Instrumental Trio .. 385, 440
- Octette .. 16, 180, 345

Stabat Mater (Rossini):
- *Pro Peccatis* .. 344
- *Cujus animam* .. 441

Stanley, Aileen .. 459
Steinway Hall Test .. 162
Stevens, Horace .. 263, 319, 320, 427, 442
Stevens, Ernest L. .. 60
"Stick to the Score" (R. Goodchild) .. 15
Stokowsky, Leopold .. 425
Stracciari, Riccardo .. 403, 452
Stralia, Elsa .. 363, 405, 452

PAGE

Strauss, J. .. 313
- *Der Lustige Krieg Overture* .. 490
- Waltzes .. 103, 138–9, 182, 302, 494

Strauss, Richard. See *Ariadne auf Naxos, Rosenkavalier, Salome*, 38–9, 70, 288, 425. *Also Spracht Zarathustra*, 374, 450.
- *Bourgeois Gentilhomme, Le* (*Suite*) .. 22, 59, 71, 484
- *Cäcilie* .. 312, 341
- *Don Juan* .. 49, **437**, 461
- *Der Einsame* .. 136
- *Freundliche Vision* .. 218
- *Morgen* .. 217, *258*, 312
- *Till Eulenspiegel* .. 25, 38–9, 49, 326, **328**
- *Tod und Verklärung* .. 25, 209, **436**, 450, 460, 490
- *Ständchen* .. 115, 458

Stravinsky:
- *Firebird* .. 287, **436**, 459–60
- *Pétrouchka* .. 71, **283–87**
- List of works .. 287

Strockoff, Leo .. 136, 440
Suddaby, Elsie .. 181, 191, 300, 316, 490
Suggia, Guilhermina .. 69, 71, 262
Sullivan, Sir Arthur, Songs, 368, 457. See Gilbert and Sullivan.
Sumurün .. 461
"Sunshine Scrap Heap, The." By J. C. W. Chapman .. 43
Surface noise .. 43, 65, 88, 127, 162–3
Surroundings .. 210
- Article .. 166

Svendsen:
- *Carnival at Paris* .. 422
- *Swedish Songs* .. 221

Sylvia Ballet (Délibes) .. 450
Symphony Orchestra .. 17, 20, 23, 25, 179, 298, 339, 385, 387, 436, 484
Symphonised Syncopation .. 354

T

Tabarro Il (Puccini), *Scorri Fiumi* .. 300
Tales of Hoffmann (Offenbach) .. 324
- *Barcarolle* .. 22–3, 218–9

Tamagno .. 159–60, 171, 188, 202
Tamini .. 147
Taneiev, *Quartet in A minor, Op.* 11 .. 410
Tannhäuser (Wagner):
- *Overture* .. 25, 50, 107, 137, 182, 190, 327, 422, 426
- *Dich, theure Halle* .. 229
- *Elizabeth's Greeting* .. 389
- *Elizabeth's Prayer* .. 229, 303, 353
- *Grand March* .. 263, 326
- *Pilgrim Chorus* .. 327
- *Tannhäuser's Pilgrimage* .. 303
- *Venusburg* .. 141, 326

Tartini, *Variations* (arr. Kreisler) .. 303
Tate, Harry .. 376
Tchaikovsky. See *Eugène Onégin, Pique Dame.*
- *Andante Cantabile.* See *Quartet in D.*
- *Capriccio Italien* .. 422
- *Casse-Noisette Suite* .. 25, 347, 422, 498
- *Chants sans paroles* .. 263
- *Piano Concerto No.* 1 .. 287
- *Violin Concerto in D, Op.* 35 .. 287
- *Don Juan's Serenade* .. 385, 457
- *Francesca da Rimini* .. 339, 460
- *Mazurka* .. 23
- *Melodie, Op.* 42, *No.* 3 .. 363
- *Melodie in E flat* .. 345
- *The Months* .. 300
- *Nur wer die Sehnsucht kennt* .. 471
- "*O sleep my beloved*" .. 150
- *Overture*, "1812" .. 91–2, 137, 190, 335
- *Pimpinella* .. 123
- *Quartet in A minor, Op.* 50 .. 365
- *Quartet in D, Op.* 11 .. 58, 70, 114, 117, 138, 190, 406, 410
- *Quartet in E flat minor, Op.* 30, *No.* 3 .. 138, 410
- *Quartet in F, Op.* 22 .. 410
- *Reminiscences of Tchaikovsky* .. 494
- *Scherzo* .. 407
- Songs, names .. 191
- *Symphony No.* 5 .. 20, 70, 172, 352–3, 425, 484
- *Sympohny No.* 6 *in B minor* (*Pathétique*) 172, 259, 298, 313, 326–7, 422, 426
- *To the forest* .. 150, 219–20, 388

PAGE

Templeman .. 315
Tertis, Lionel 36, 62, 217, 263, 273, 275, 315, 345, 364–5, 388, 396, 427, 461
Tetrazzini .. 40 41–2, 75–6, 191, 210
Teyte, Maggie .. 22
Thaïs (Massenet) .. 278
Te souvient-il (*Meditation*) .. 302, 440, 458
Thibaud .. 102, 219, 340, 489
Thomas, A. See *Mignon, Hamlet, Ophelia's Ballad* .. 440, 458
Thomas, Edna .. 221, 344–5
Thorne, John .. 10
Thornton, Edna .. 60, 143, 196, 300, 318
Thuille, *Sextet* .. 411
Tiffany, Marie .. 22, 101
Titterton, Frank .. 183, 191, 217, 263, 491
Tokatyan, Armand .. 62, 73, 263, 315, 427, 457
Tone-arms :
Buzzing .. 14
Goose-neck .. 10, 11, 87, 89
H.M.V. .. 106
Long (Letter from C. Balmain) .. 63
Orchorsol .. 149
Waveola .. 377
Weight .. 173
Tosca, La (Puccini) .. 277
Selection .. 254
Chi è quella donna .. 387
E lucevan le stelle (*The Stars were shining*) .. 65, 123, 218, 263
O dolci mano .. 61
Ora stammi a sentir .. 387
Recondita armonia .. 61, 123, 218, 263
Te Deum .. 313
Vissi d'Arte .. 22, 343, 353, 459, 491
Tosti songs .. 7, 22, 46, 101, 122, 147, 301
Good-bye .. 147, 188, 503
"Trade Winds" .. 485
Transky .. 218–19
Translations :
A Granados .. 257
A la luz de la luna .. 213
An die Musik .. 296
Ave Signor .. 383
Ay, ay, ay .. 257
Bom, bom, bom .. 486
Che farò senza Euridice .. 100
Clavelitos .. 257
Come per me sereno .. 174
Comme autrefois .. 18
Dai campi, dai prati .. 175
Der Tod und das Mädchen .. 57
Die Mainacht .. 98
Die Post .. 132
Dio Possente .. 54
Di tu se fedele .. 383
Dove sono .. 295
Du bist die Ruh' .. 97
Dunque io son .. 384
Elégie (Massenet) .. 18
Erlkönig .. 97
Feldeinsamkeit .. 175
Giunto sul passo estremo .. 295
Haiden-Röslein (*Hedge Roses*) .. 57
Hansel and Gretel, Dance duet and Evening Prayer .. 98, 99
Il lacerato spirito .. 295
In uomini in soldati .. 384
La Calumnia .. 383
L'Altra Notte .. 175
La Mantilla .. 214
La Paloma .. 213
Largo al Factotum .. 174
Le Nil .. 214
L'heure Exquise .. 214
Madamina .. 133
Niña .. 214
Morgen .. 258
O vecchio Cor .. 100
Porgi Amor .. 295
Quand'ero Paggio .. 175
Rimpianto (*Toselli's Serenade*) .. 175
Salut, Demeure .. 55
Sapphische Ode .. 296
Senta's Ballad .. 132

PAGE

Translations (*continued*) :
Sérénade Espagnol .. 19
Schiller's Ode to Joy (*Ninth Symphony*) .. 132
Son lo spirito che nega .. 133
Sovra il sen la man .. 214
Ständchen (Schubert) .. 97
Stille Nacht, heilige Nacht .. 258
Still wie die Nacht .. 296
Te quiero .. 213
Tombi degli Avi .. 487
Tu che a dio .. 487
Ungeduld .. 56
Vainement, ma bien aimée .. 18
Veau d'Or .. 54
Vergebliches Ständchen .. 486
Vous qui faites l'endormie .. 55
Wanderers Nachtlied .. 258
Widmung (Schumann) .. 57
Wie Ander war es .. 486
Wiegenlied (Mozart) .. 57
List of previous translations .. 297
Traviata, La (Verdi) .. 30, 74, 350
Prelude .. 101
Addio del passato .. 203
Ah, fors' è lui .. 74, 203, 389
Dei miei bollenti spiritu .. 345
Di Provenza il mar .. 137, 163, 452
Dite alla giovine .. 163, 183, 203
Imponete .. 163, 183, 203
Ne reviendra—Tu jamais .. 342
Parigi, O cara .. 153
Sempre libera .. 76, 203
Tremolo .. 205, 254
Trenton .. 219
Tristan (Wagner) .. 205, 254, 350
Prelude .. 422
Prelude, Act 3 .. 422
Isolde's Curse .. 219
Liebestod .. 182, 422, 490
Tristan! Isolde! .. 219
Trovatore, Il (Verdi) .. 74, 350
Selection .. 301, 439 461
A che la morte (*Miserere*) .. 22, 122, 137
Ah, sì, ben mio .. 137
Ai nostri monti .. 122, 491
D'Amor sull' ali rosee .. 22
Anvil Chorus .. 117
Il balen del suo sorriso .. 163
Mal reggendo all'aspro .. 491
Mira d'acerbe lagrime .. 303
Son regard, son doux sourire .. 342
Tacea la notte placida .. 22, 62, 72
Yes, now thou art my spouse .. 389
Tryon, Wyndham (Letters) :
Foreign Records .. 431
The Jota .. 448, 499
Tubb, Carrie .. 202
Turina, Joaquin, *Danzas Fantasticas* .. 326
Turle, James .. 424
Twilight of the Gods (Wagner) :
Funeral March of Siegfried .. 138, 422
Grane my Horse .. 388, 458–9
Hagen's Call .. 231
Hagen's Watch .. 231
Siegfried's Journey .. 138
Tyrer, Anderson .. 139, 216, 279, 342

V

Valkyrie, The (Wagner) :
Call of the Valkyrie .. 388, 458–9
Ride of the Valkyries .. 326, 426
Siegmund's Love Song .. 147
Wotan's Abschied und Feuerzauber .. 61, 209, 426
Vane, Doris .. 368
Vaughan Williams. See *Hugh the Drover*.
Bushes and Briers .. 441
Folk Songs of Somerset .. 446

PAGE

Vaughan Williams. See *Hugh the Drover (continued)*:
Folk Song Suite .. 334
Linden Lea .. 342, 491
London Symphony .. 197, 254
On Wenlock Edge .. 207, 367
The Roadside Fire .. 207
Songs of Travel .. 16
The Winter is gone .. 441
Vaguet .. 450
Vallandri .. 450
Vela, Luisa .. 147
Veracini, F. M. .. 489
Verlet, Alice .. 22, 137, 230
Verne, Adela .. 243
Verdi, 14. See *Aida, Attila, Ballo in Maschera, Ernani, Falstaff, Forza del Destino, Otello, Requiem Mass, Rigoletto, Simon Boccanegra, Traviata, Trovatore.*
Vespri Siciliani (Verdi):
Mercè, dilette amiche .. 137
Tu Palermo .. 341
Vesella's Italian Band .. 59
Viadana (1565–1644) .. 424
Victor Records, 5, 107. See under Records (Foreign).
Vincent, Ruth .. 6
Violin, Mischa .. 22, 137
Virtuoso String Quartet .. 58, 70, 188, 220, 315, 340, 407–8, 410
Virtz, 411. See under Sound-boxes.
Vitali, *Chaconne* .. 374, 385, 461
Vittoria (1545–1611) .. 424
Ave Maria .. 263
Tenebrae Factae Sunt .. 352
Voix blanche .. 41
Volga Boatmen's Song. See under Russian Folk Songs.

W

Wagner, 38, 71, 74, 450, 453. See *Flying Dutchman, Lohengrin, Mastersingers, Parsifal, Rienzi, Rhinegold, Ring, Siegfried, Tristan, Twilight of the Gods, Valkyrie.*
German records .. 374
Siegfried Idyll .. 25, 50
Träume .. 327
Waldo, Warner .. 410–11
Walter, Bruno .. 460
Walker, Nellie .. 179, 217, 465–6
Ward, E. D. .. 476
Watcyns, Watcyn .. 103, 341
Weber. See *Freischütz, Oberon*:
Invitation to the Waltz .. 25, 182, 190, 239, 498
Larghetto (arr. Kreisler) .. 22
Perpetuum mobile .. 240–1, 279
Trio .. 343

PAGE

Weber, Marek .. 23, 103–4, 138–9, 182, 303, 315, 388, 461
Weckerlin .. 351
Weelkes .. 424
Weingartner, Felix .. 70, 134, 338
Weiss .. 182
Weissmann, Dr. .. 17, 23, 61, 69–70, 182, 190, 293, 343, 385, 388, 403, 437, 484.
Wembley .. 9, 86
Werner, Gustav .. 490
Werther (Massenet), *Pourquoi me réveiller* .. 60
Wesley, S. S. .. 424
"What'll I do?." By Harry Melvill .. 293
Wheeler, P. J. C. .. 478
Whitehill, Clarence .. 182, 307–8, 319–20, 479
Wieniawski .. 162, 231
Wildburn .. 373
William Tell (Rossini):
Overture .. 218
Prayer .. 302
Records .. 25, 147, 326, 422
Williams, Evan .. 64, 320, 368
Williams, Harold .. 344
Williams, Norman .. 139, 264, 342, 403
Williamson, Hardy .. 62, 103, 320
Willis, Constance .. 260, 320, 388
Wilson, P. .. 173, 256, 272
Articles .. 107, 381, 472
Wireless .. 2, 12, 28, 39, 206, 466
Wobble .. 205
Wolf, Hugo .. 151, 191, 350
Wolf-Ferrari, *Jewels of the Madonna*, 62. See also *Segreto di Susanna.*
Wood, Sir Henry .. 36, 39, 189, 325, 426, 438, 460, 489
Wooden Soldiers, Parade of the .. 16
Wratten, B. D. .. 394, 470

Y

Young, Filson .. 39
Young, Victor .. 60

Z

Zacharewitsch .. 139, 261
Zanelli, Renato .. 113
Zazulak, Michael .. 22
Zenatello, Giovanni .. 22, 29, 65, 92, 93, 109, 137, 147, 161
Zentay, Mary .. 137
Zerola .. 171
Zoellner String Quartet .. 407, 409

Printed by Hazell, Watson & Viney, Ld., 52, Long Acre, London, W.C.2.—6315-25.

AMELITA GALLI-CURCI

AS GILDA IN RIGOLETTO

(Photograph by Victor Georg, New York, printed by kind permission of The Gramophone Co.)

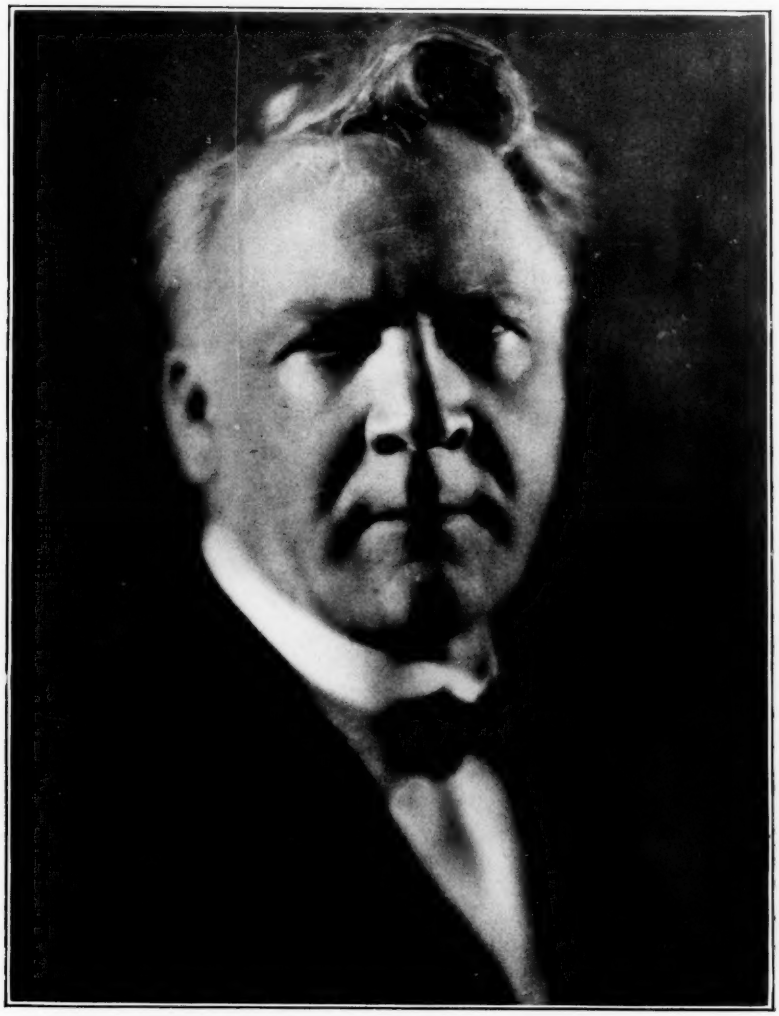

FYODOR IVANOVITCH CHALIAPIN

ENRICO CARUSO

AS CANIO IN "PAGLIACCI"

(*Reproduced by kind permission of The Gramophone Co. Ltd.*)

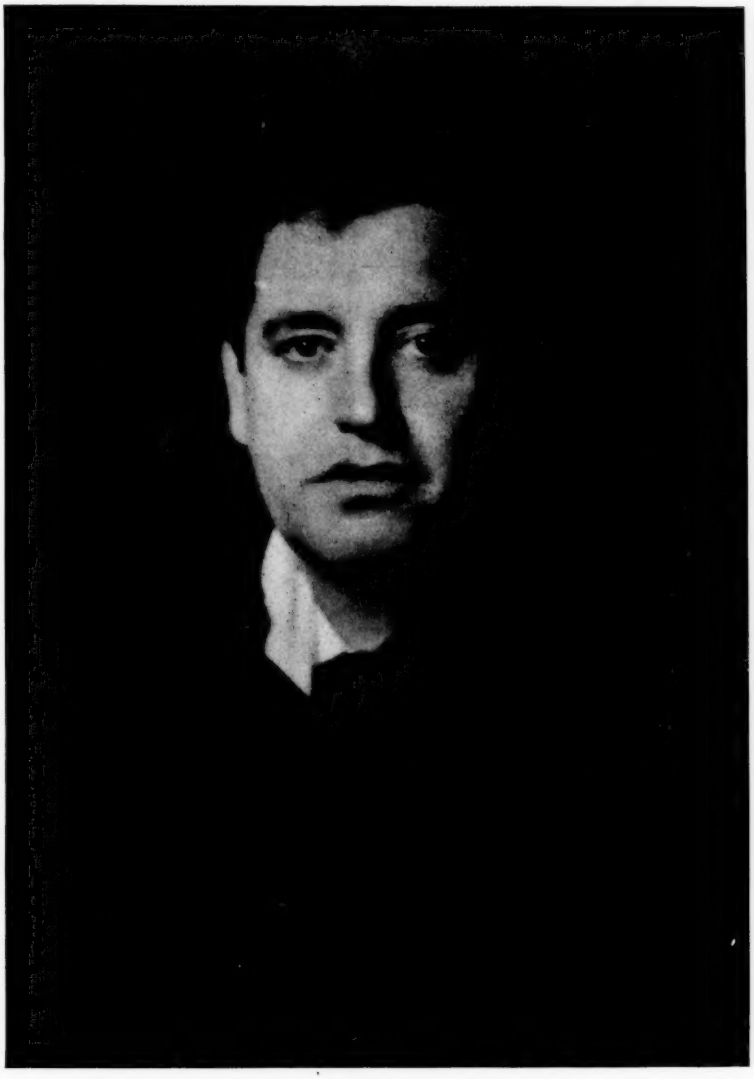

JOHN McCORMACK

EMMY HECKMANN-BETTENDORF
as Desdemona in "Otello"

(By kind permission of The Parlophone Co., Ltd.)

MARIA JERITZA

(By kind permission of The Gramophone Co., Ltd.)

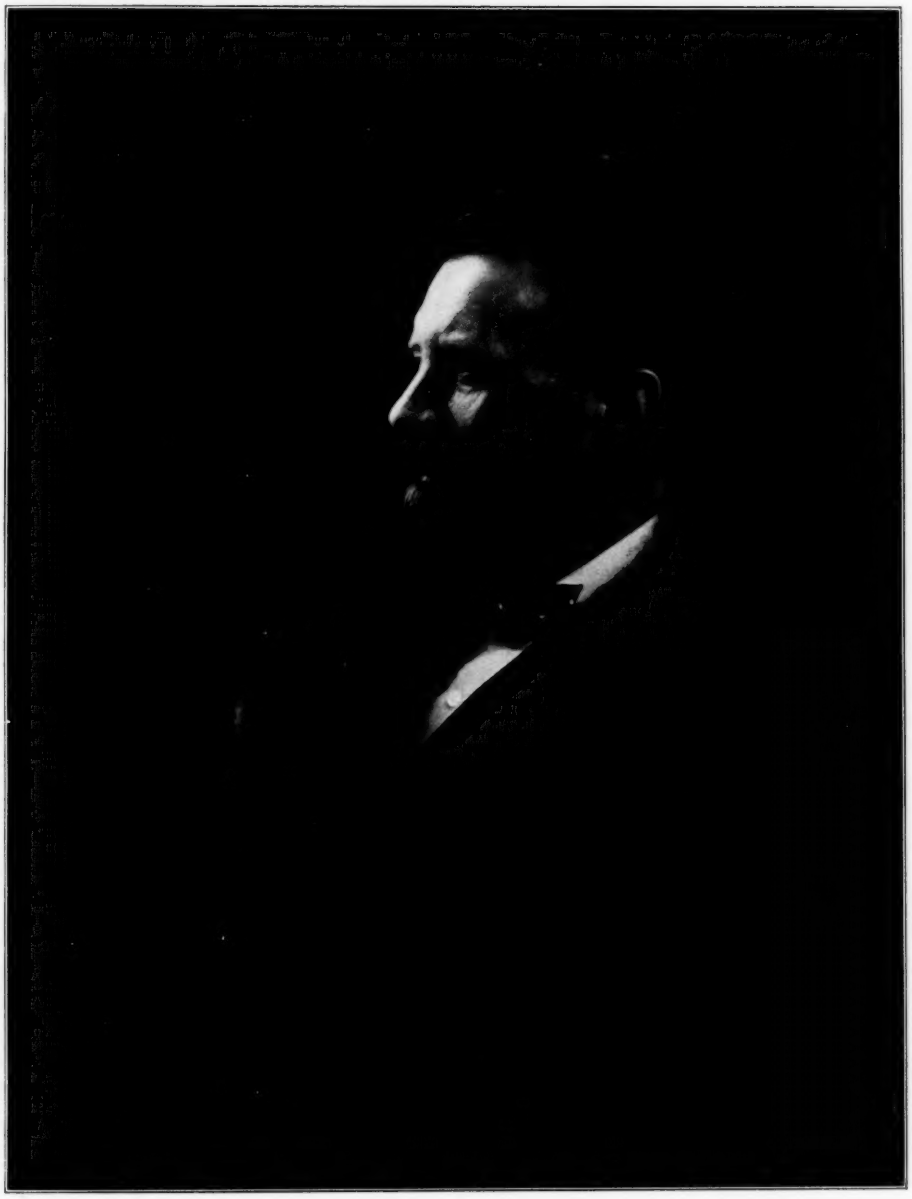

Photo by Mr. W. Crooke, Edinburgh.

SIR HENRY WOOD

MME. ZÉLIE DE LUSSAN AS CARMEN

Camera Portrait by E. O. Hoppé.

SIR LANDON RONALD.

MADAME ALMA GLUCK.

(By the courtesy of The Gramophone Co., Ltd.)